

1960

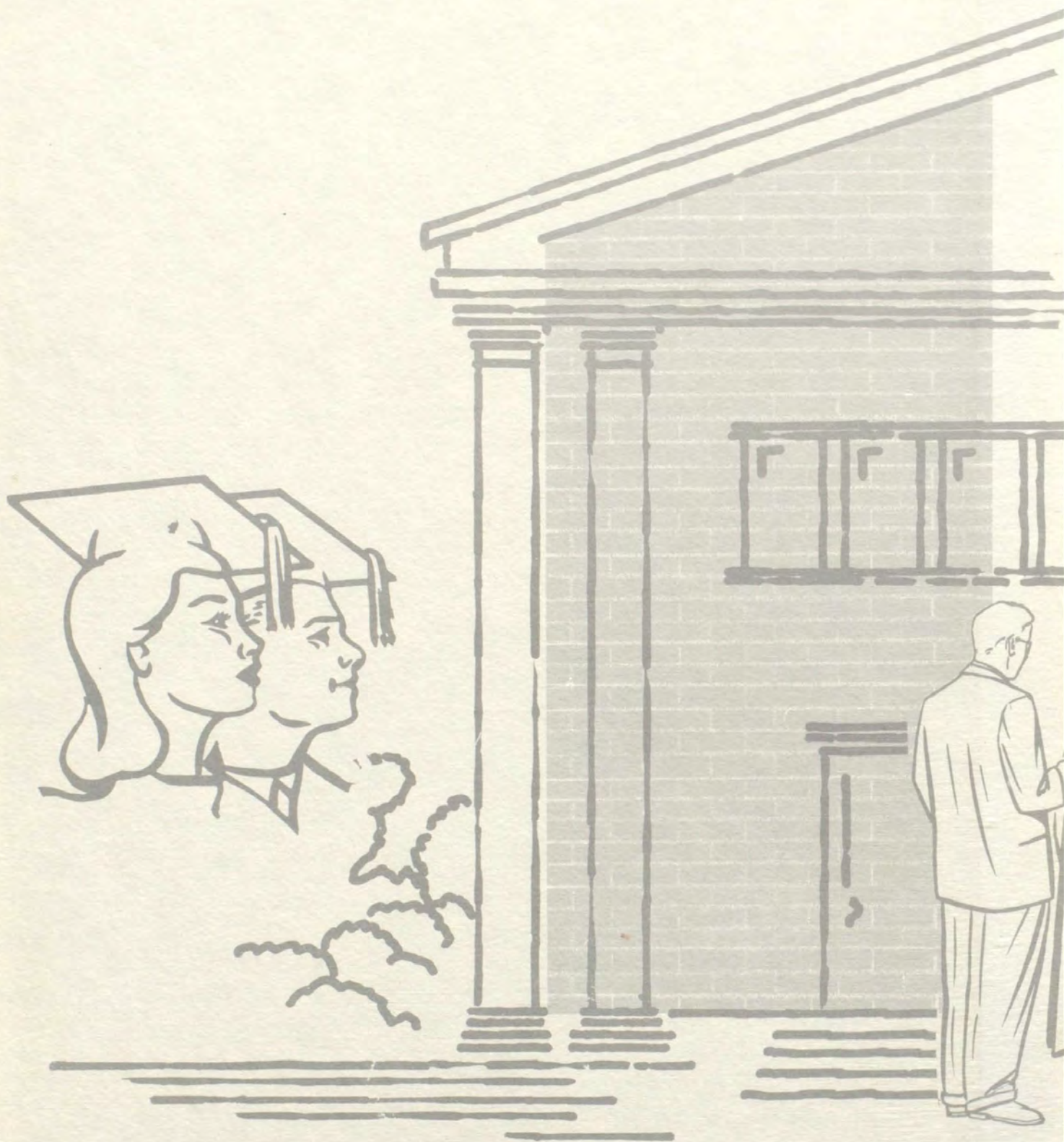

THE CORRIAN

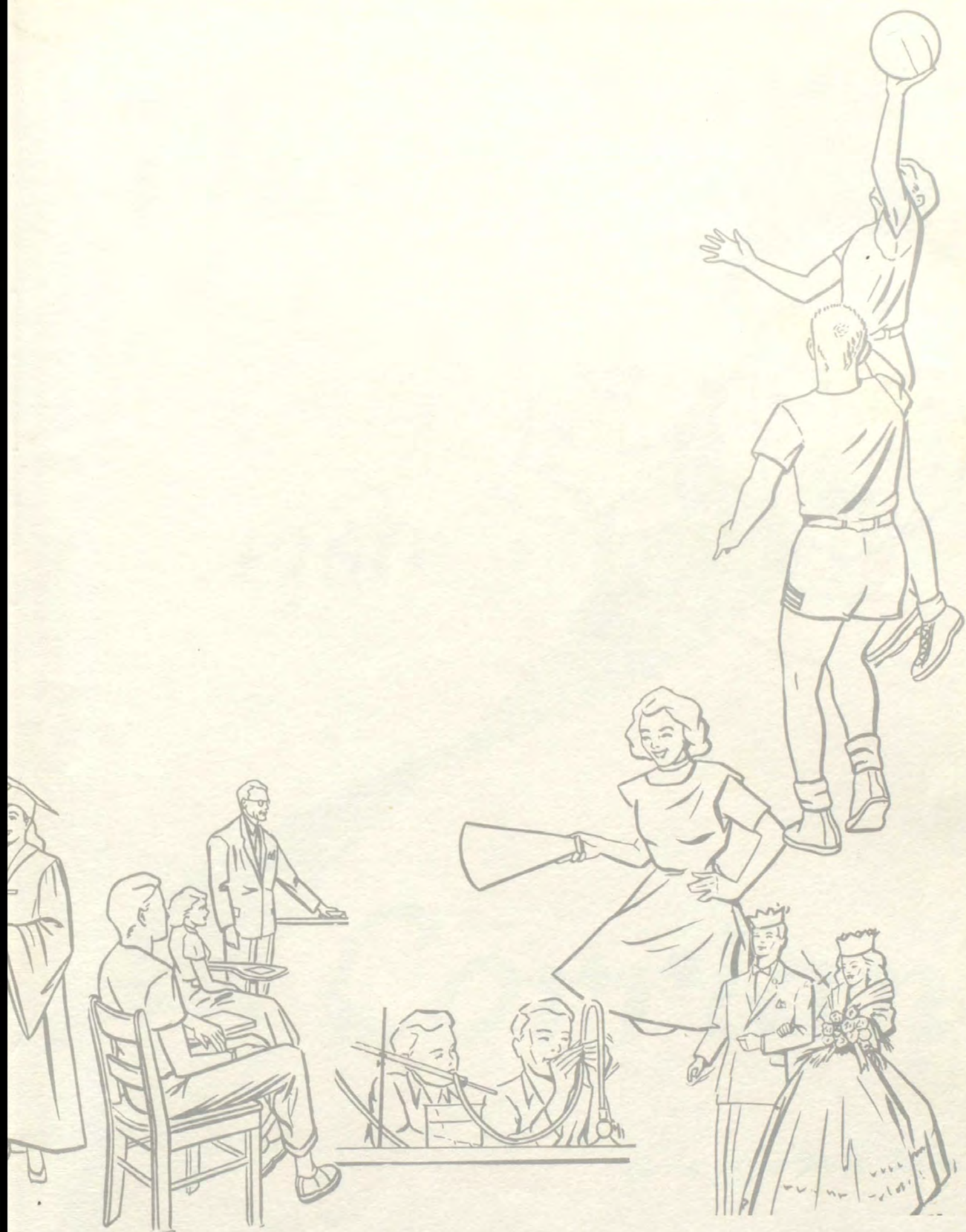



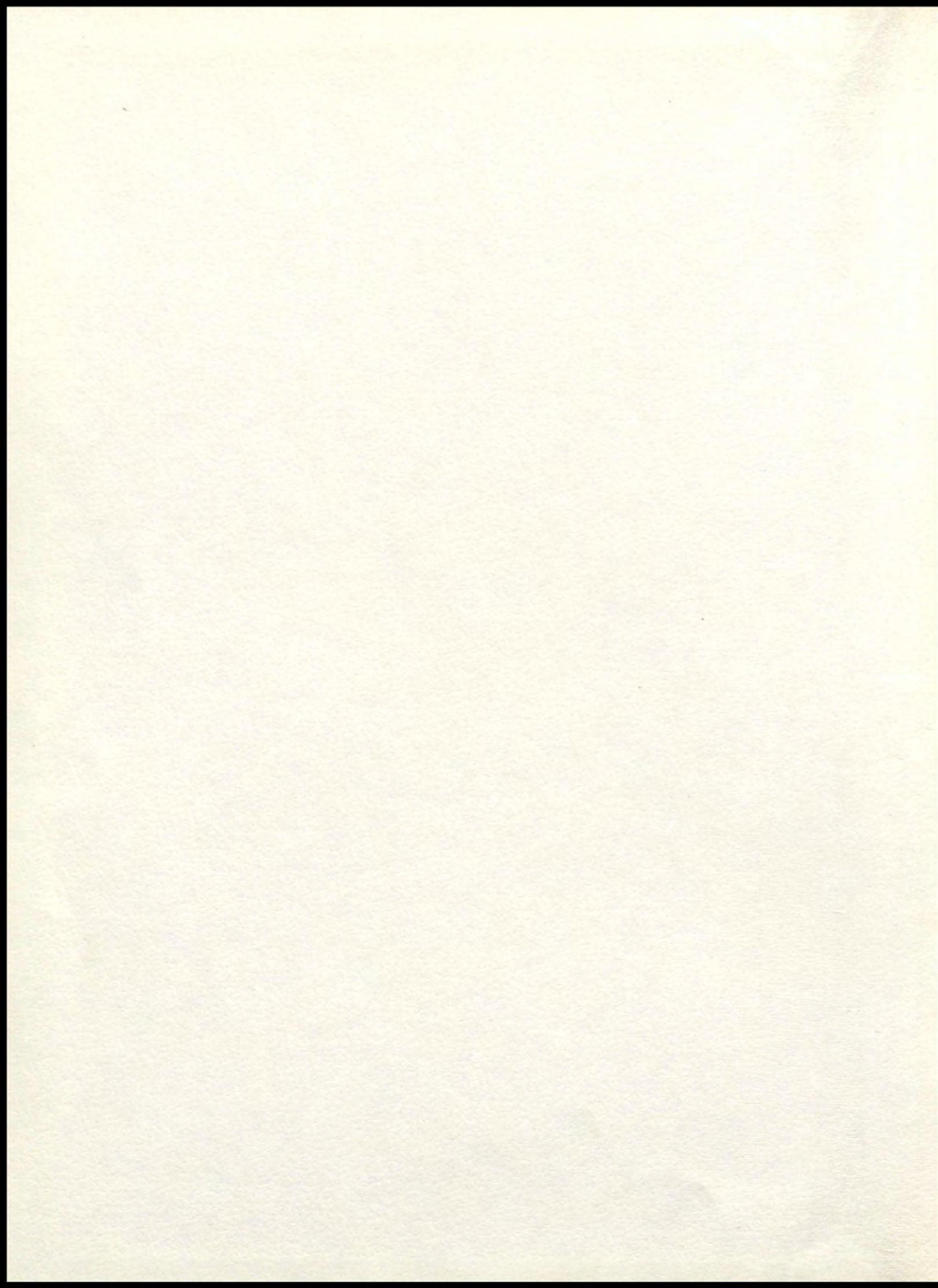

The

1960

Corrian

Corry Area High School

Corry, Pennsylvania





Dedication

Howard J. Sheen

Mr. Howard J. Sheen, one of the most familiar and beloved figures of CAHS, will have dedicated forty-one years as a teacher and principal in Corry at the time of his retirement, September 30, 1960.

Mr. Sheen has set a wonderful example to all who have been under his leadership or who have been in association with him in any way. He has always had a deep concern for the welfare of his teachers and students, and he always seemed to find time to talk with them about their problems.

In 1919 he came to Corry as a science instructor and coach for the entire athletic program. He became vice-principal in 1922 and held that post until September, 1925, when he was elected principal, which position he has held for thirty-five years.

One thing we know will always be associated with him is the word "top-notch." It seemed to be his favorite adjective and described everything from a football game to a dance.

Corry Area High will not be the same without Mr. Sheen, and we regret to have him leave.

We, the Seniors of 1960, are proud to dedicate our yearbook, the Corrian, to Mr. Howard J. Sheen.



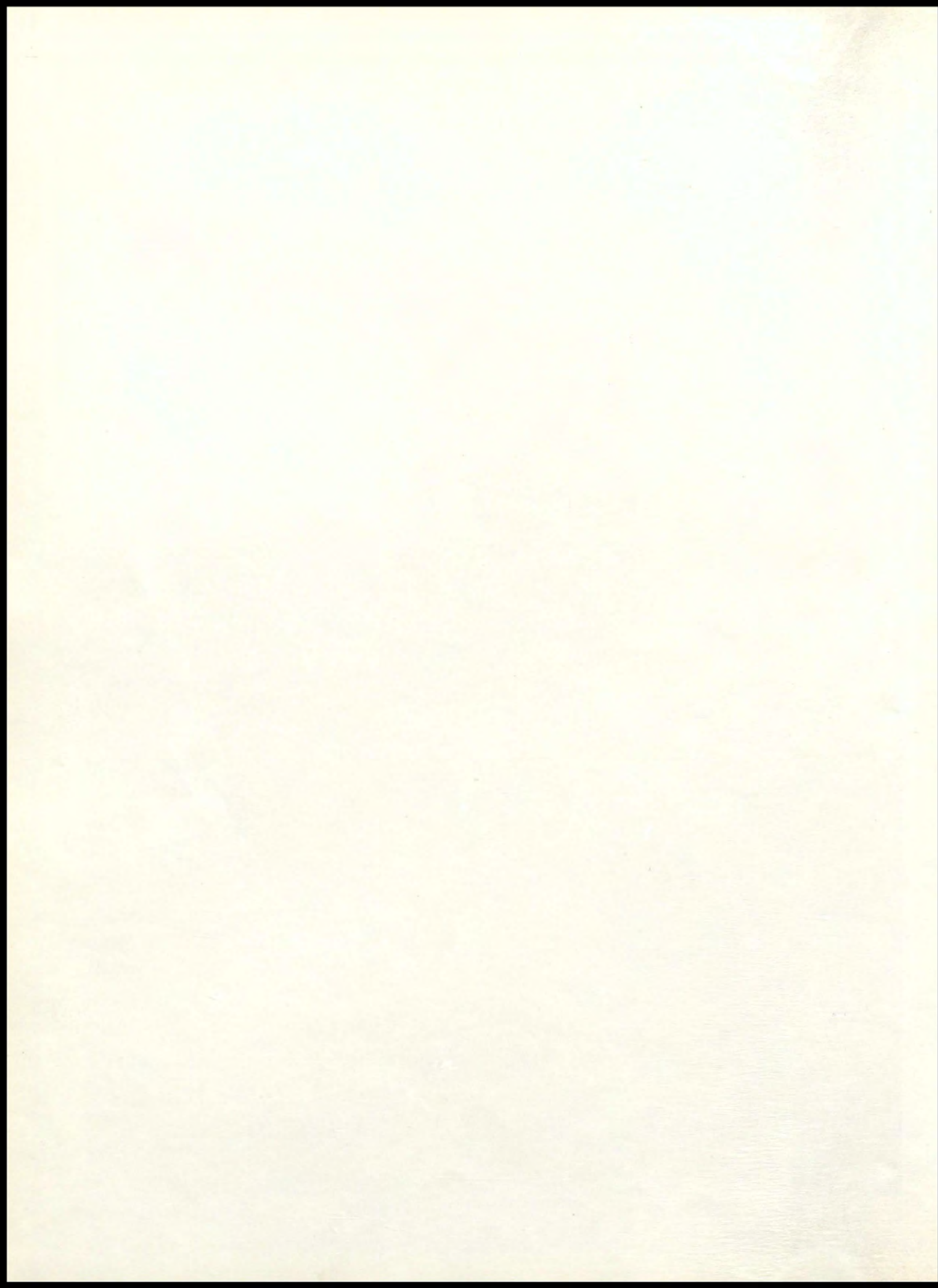



Administration

"Make haste nor wait the coming hours; he who is
unready today will be more so tomorrow."

Ovid

Administration



Dr. William E. Rodemoyer, Superintendent; Mr. Harold G. Wolfe, Principal Junior High School; Mr. Howard J. Sheen, Principal Senior High School.



"Why can't Miss Pond do this?
Where's that dotted line?"

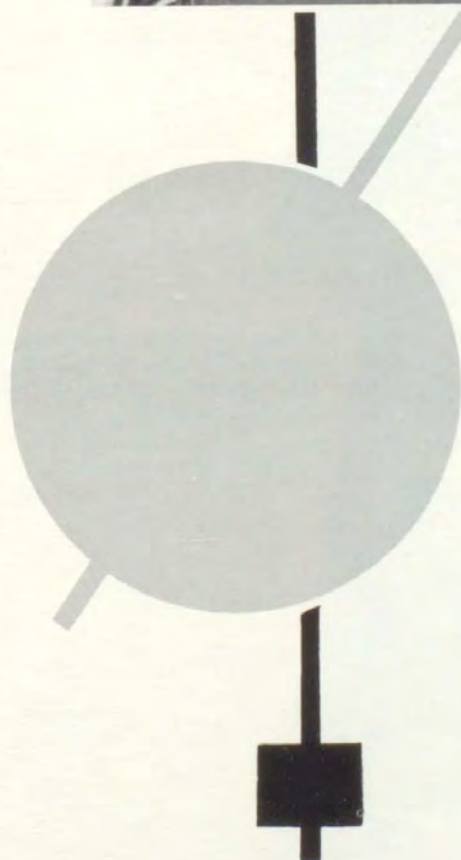

Faculty

"To the true teacher, time's hour-glass should still run gold-dust."

Douglas Jerrold

Faculty

English: Dorothy Ortner, French;
Ruth Bennett, History; Minna
Stahl, Spanish; Helen Myers, Latin;
Mary Jourdet.



Social Studies: Fred Schwab, His-
tory; F. Lowe Edwards, Social Liv-
ing.



Science: Kenneth Harvey, Biology
and Driver Education; Philip Legal,
Chemistry and Physics; William
Cochran, Biology.



Faculty

Commercial: Helen Rowe, Shorthand, Transcription, Office Machines; Dorthea Williams, Bookkeeping; William Miller, Typing and Office Practice; Roger Ottaway, Business Mathematics, Business English, Commercial Law and Salesmanship.



Mathematics: David Yard, Plane Geometry, Business Mathematics; Felix Matthews, Algebra, Trigonometry, Plane Geometry.



Industrial Arts: John Liebegott, Industrial Arts; Eugene Matson, Auto Shop and Automotive Theory; Norman Tarbell, Machine Shop; Robert Mulvin, Mechanical Drawing; Irvin Downs, Industrial Arts.



Faculty

English: Elizabeth Watson, Reading and Geography; Phyllis Hill, Reading; Kathleen Gage, Reading; Edward Blakeslee, Reading; Leora Stranahan.

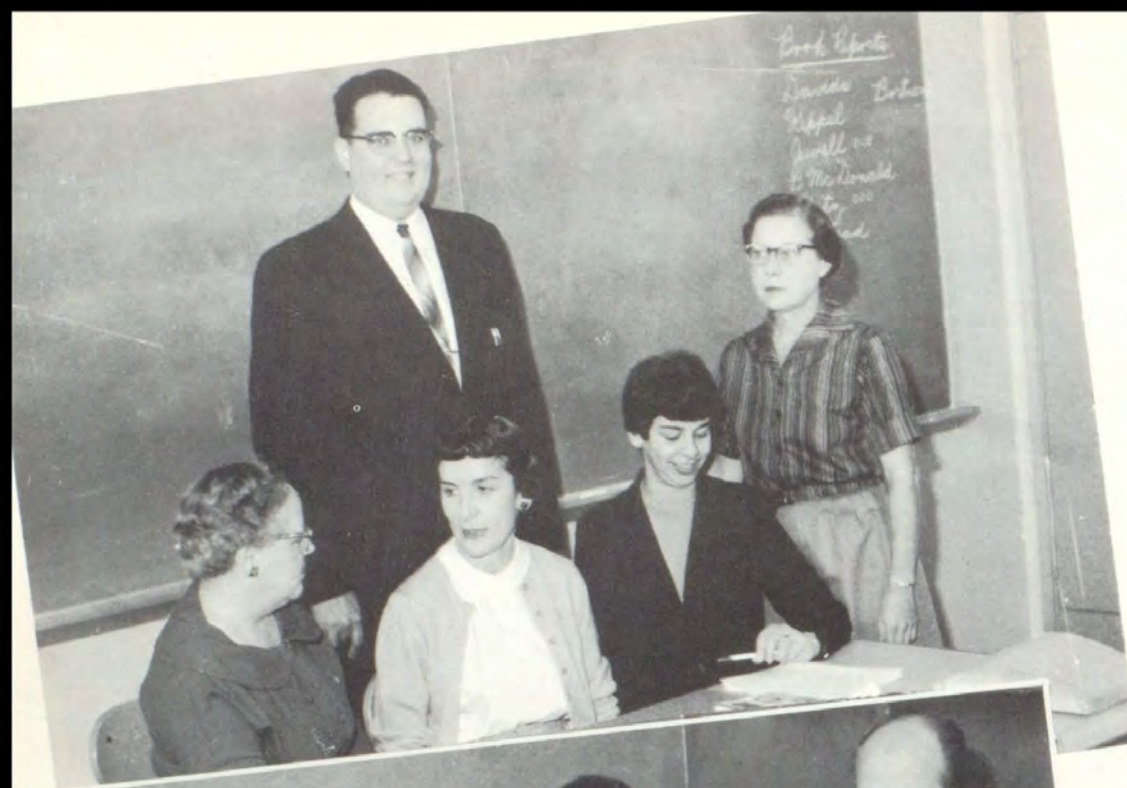

Mathematics: Letha Rose, Social Studies; J. Donald Watson; Jack Rooker; Russell Brant.



Social Studies: Lydia Kapteina; Nicholas Bogden; Carl Lindborg, Geography; Benjamin Calderone, Geography; Eugene Stoddard.



Faculty

Science: Clarence Eld,
Mathematics; Robert Olson.

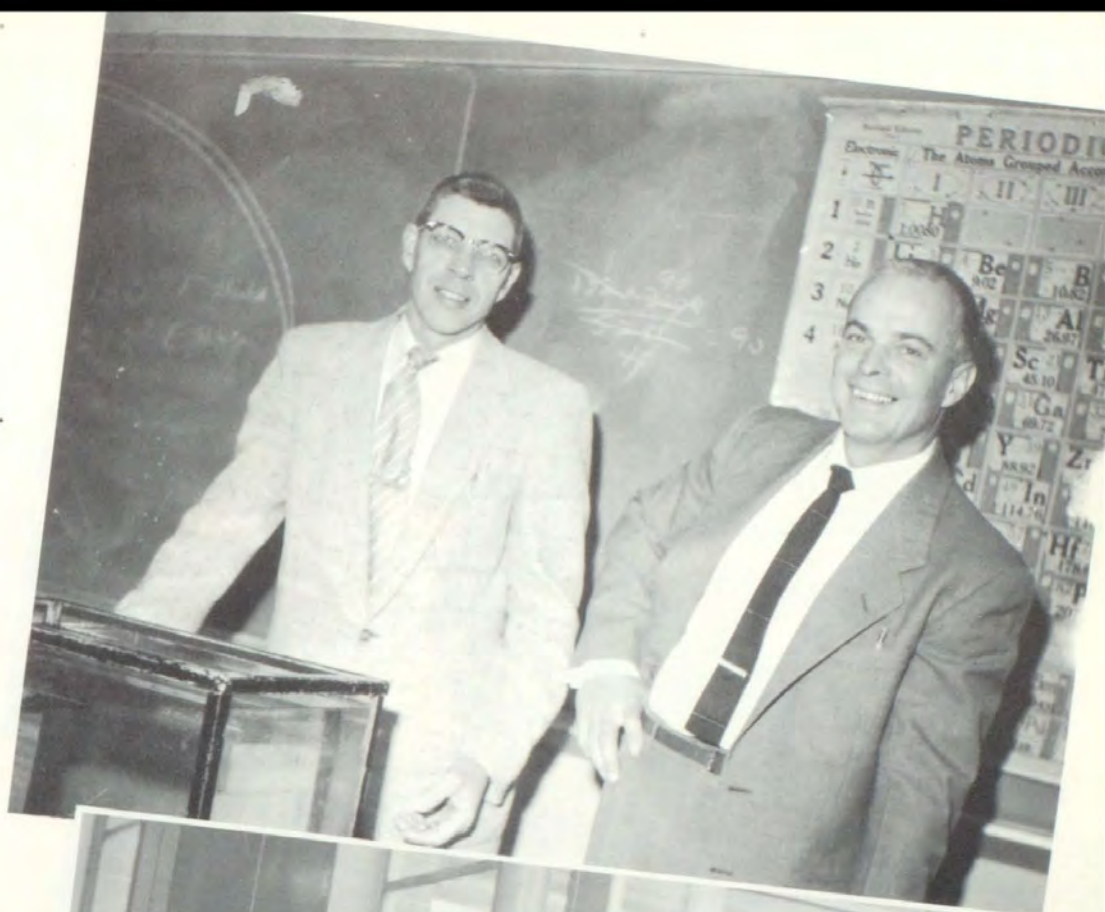

Roger Hoover, Guidance.



Practice Teachers (First Semester): Gary
Sauers, Social Living, Eighth Grade American
History; Max Bennink, Biology, American
History; Barbara Fleming, Health and
Physical Education; David Fleming, Health
and Physical Education.

Faculty

Home Economics: Florence Daye, Sewing; Boneita Gordon, Cooking, Sewing.



Health and Physical Education: Louis Hanna; Delores Butters; Mary Lewis; Victor Cragg.



Music: Judith Dwyer; Ronald Rairie; H. Lynn Rice.



Faculty

Library: Jeanne Nichols.



Art: Ramsey Rogers;
Virginia Ross.



Agriculture: Richard Farver.



Not in pictures: Nellie Titus, History; Elnora Wood, Mathematics.



In Memoriam

V. Ruth Wright
July 31, 1909 — July 7, 1959



Seniors

"Ordinary people think merely how they will
spend their time; a man of intellect tries to use it."

Schopenhauer



Barbara Weicht



James Davison



Ardeth Bull



Richard Betts

President Barbara Weicht
 Vice-President James Davison
 Secretary Ardeth Bull
 Treasurer Richard Betts
 Advisor Mrs. Mary Jourdet

Senior Class History

Having arrived at a very important step in our lives, we, as seniors, look back to the time when we entered junior high and wonder how the time could have possibly passed so quickly. Let us now try to recall some of the activities that have made senior high school so enjoyable.

The Senior Class entered junior high in 1955 and is the first class to complete all six years in Corry Area Junior-Senior High School.

During our sophomore year, we presented the first sophomore play, "Off the Track," in connection with the fund-raising campaign for an organ. In November of that same year, a Sock Hop was held instead of a Sophomore Prom. Conneaut Lake Park was the scene of the class picnic.

As juniors we presented a play, "Mother is a Freshman," under the capable direction of Mr. Philip Legal. Proceeds financed the annual Junior-Senior Prom. "Belles and Beaux" was the theme of the big event and will long be remembered by those who attended. Again the class picnic was held at Conneaut Lake Park.

There were many activities during our senior year. Among them were the party in honor of our exchange student from Chile, Rosa Larrondo, the beatnik dance at "Jerry's Pad," the Junior-Senior Prom, and many other dances. Besides all the parties, much serious work was done by the class officers and their committees.

We wish to thank our class advisors, Mr. William Miller, Mrs. Minna Stahl, and Mrs. Mary Jourdet for the guidance they gave us. With the passing of time, we know we will always remember our wonderful high school years.



Fred George Ahl
 Fond of swimming
 Generous
 A quiet one
 Commercial General
 Swimming 2,3,4; Hi-Y 4.

Marjorie Ann Ayers
 Makes a good friend
 A rather quiet nature
 Always on the look out
 Commercial General
 Gym 2; Hi-Times 3; Prom
 Com. 3; Beaverettes 4; Drill
 Team 4; Tri-Hi-Y 4.



Bonnie Joan Anderson
 Belongs to Don
 Just can't find them nicer
 Always working in the cafeteria
 Commercial Secretarial
 Prom Com. 2.

Linda Ann Bailey
 Lending a hand
 A sweet girl
 Bailey but not for long.
 Commercial General
 Tri-Hi-Y 2,3, Chaplain 4;
 H. R. Vice-Pres. 2,3, Sec. 4;
 Color Guard 3; Prom Com.
 3; Corrian 3,4; Beaverettes 4;
 Assistant School Treas. 4.



Class of 1960



Lawrence Edmund Barr
 Likeable
 Easy going
 Bowling is his favorite sport
 College Preparatory
 Study 2,3,4.

Richard Ross Betts
 Really nice looking
 Ready for fun
 Belongs to Mary
 College Preparatory
 Class Sec. 2; H. R. Sec. 2;
 Play Com. 2; Class Treas. 3;
 Prom Com. 3; Class Treas. 4;
 H. R. Treas. 4; Traffic Car
 Patrol 4.



Elsie Louise Beckwith
 Easy to get along with
 Likes to play the saxophone
 Band member
 College Preparatory
 Corrian 2; Band 2,3,4; Orches-
 tra 2,3,4; Dist. Band 2,3; Prom
 Com. 3; F.T.A. 3,4; Chorus 3,
 4; Play Com. 3; Dist. Chorus
 3; Dist. Orchestra 3.

Michael Francis Blair
 Mighty
 Full of mischief
 Bright
 College Preparatory
 Basketball Manager 2; Play 2;
 Prom Com. 3; Key Club 2,
 Treas. 3, Pres. 4; H. R. Pres. 4.





Kathleen Rae Bloss
Kind
Rather quiet
Bashful
Commercial Secretarial
Prom Com. 2; Hi-Times 2;
Library 3, Sec. 4.

John Arthur Brundage
Joker of the first degree
Always jumping hurdles
Bound to be remembered
College Preparatory
Football 2; Student Council 3;
Track 2,3.



Mary Helen Brockman
Makes good suggestions
Helpful
Boundless enthusiasm
Commercial Secretarial
Library Sec. 2, Pres. 3 & 4;
Play Com. 3; Corrian 4.

Ardeth Marie Bull
Actress in Junior Play
Majorette
BRAIN
College Preparatory
Color Guard 2; Juniorettes
Sec. 3; Play 3; Prom Com. 3;
H. R. Pres. 3; Student Council
2,4; Tri-Hi-Y 2,4; Majorettes
3,4; Class Sec. 4.



Seniors



Wallace Dean Cady
Willing to learn
Drawing is his hobby
Chatterbox
General
Projection 2; Hi-Y 2, Chaplain
3,4; Student Council Alternate
2; Prom Com. 3; Play 3; Key
Club 3, Sec. 4; Mixed Chorus
3,4; Band 2,3,4; The Beaver 4.

Chuck Allen Capela
Carefree student
Always quiet
Cut out to be a farmer
General
Agriculture 2,3,4.



David Allen Calhoun
Doubtful
Anxious for graduation
Certainly shy
General
Study 2,3,4.

Mary Katherine Capwell
Mischievous
Keeps people laughing
Cute senior
College Preparatory
Cheerleader 2; H. R. Treas. 2,
3; Play 3; Prom Comm. 3;
Tri-Hi-Y Chaplain 2,3, Vice-
Pres. 4; Corrian 2,3,4; Major-
ettes 3,4; Usher 4; Beaverettes 4.





Jonathan Paul Carlson
 Joyful
 Polite
 Causes trouble?
 College Preparatory
 Prom Com. 3; Hi-Y 3,4;
 Swimming 3,4; Dance Band 3,
 4; Band 2,3,4; Key 2,3,4.

Donald Clifford Carroll
 Devilish
 Crazy for pool
 Car crazy
 Commercial General
 Study 2,3,4.



Patricia Ruth Carrig
 Popular
 Regular riot
 Carefree
 College Preparatory
 Hi Times 2; Play Com. 2,3;
 Tri-Hi-Y 2,4; Prom Com. 3;
 Junioresettes 3; Student Council 4.

Donald Duaine Carter
 Dangerous
 Doesn't care for school
 Columbus fan
 General
 Industrial Arts 2; Projection
 3,4.



Class of 1960



Carol Ann Casler
 Cautious
 Always talking
 Comes from Columbus, Pa.
 Commercial General
 Hi-Times 2; Junioresettes 3.

Carol Ann Chiricuzio
 Cheerful
 Always playing tennis
 Could have danced all night
 Commercial Secretarial
 Band 2,3; Hi-Times 2,3; Gym
 2,3; Prom Com. 3; The Beaver
 Associate Editor 4; F.T.A.
 Social Chairman 4; Chorus 4;
 Senior Com. 4; Tri-Hi-Y 2,3,4.



Florence Mary Castor
 Forever liking boys
 Mighty nice
 Courteous
 College Preparatory
 Play Com. 2; Junioresettes 3;
 Prom Com. 3; Tri-Hi-Y 4.

Charlotte Anne Chris
 Crazy for sports
 A sweet girl
 Carefree
 General
 Girls' Chorus 2; Gym 2,3; Red
 Cross 2,4; Tri-Hi-Y 2,3,4;
 Junioresettes 3; Play Com. 3;
 Chorus 3,4; Drill Team 4.





Donald Jordan Christensen
Devilish
Joker
Calm
General
Projection 3.

Rhoda Lynne Cohen
Really nice girl
Loves to cha cha
Clever
College Preparatory
Ensemble 2; Corrian 3; Prom
Com. 3; Play Com. 3; Beaver-
ettes 4; Color Guard 2,3,4;
Tri-Hi-Y 2,3,4.



Raymond James Clark
Real hot rod
Jim
Can't be beat
General
Machine Shop 2,3,4.

Donna Louise Conklin
Don't think she is bashful
Loves sports
Constantly talking
Commercial General
Red Cross Vice Pres. 3.



Seniors



Joyce Elaine Conklin
Jokes around
Everyone's friend
Can't be found without Donna
Commercial General
Hi-Times 3.

Constance Ann Dahl
Composed
A happy Miss
Dor
General
Hi-Times 2; Girls' Chorus 2;
Play Com. 2; Gym 2,3; Tri-
Hi-Y 2,3, Chaplain 4; Junior-
ettes Treas. 3; Prom Com. 3;
Majorettes 3,4; H. R. Vice-
Pres. 4; Beaverettes 4; The
Beaver 4.



Mary Helene Collier
Merry person
Helpful
Chummy with Mary Castor
College Preparatory
Corrian 2; Tri-Hi-Y 2,4;
Juniorettes 3.

Alice Marie Damon
Appealing
Magic touch
Daring
General
Juniorettes 3.





Phyllis Jane Daniels
 Pleasing personality
 Joking all the time
 Delightful to be with
 Commercial Secretarial
 Play Com. 2; Manners 2;
 Girls' Chorus Treas. 2; Prom
 Com. 3; Ensemble 3; Chorus
 3; Librarian 4; Beaverettes 4;
 The Beaver 4; School Treas. 4.

James Marson Davison
 Joyful
 Magnetic personality
 Dautless
 College Preparatory
 Class Vice-Pres. 2; H. R.
 Vice-Pres. 2; Hi-Times 2;
 Band 2; Hi-Y 2,3,4; Basketball
 2,3,4; Prom Com. 3; H. R.
 Pres. 3,4; Usher 3,4; Chorus 4;
 Key 4; Traffic Squad 4; Track
 4; Class Vice-Pres. 4.



Robert Edward Darrow
 Resistless
 Easy to please
 Darrow is his name
 General
 Projection 3; F.F.A. 2, Treas.
 3, Pres. 4.

Anna Mae Diehl
 A new girl in school
 Makes friends easily
 Don't tempt me
 Commercial General
 Beaverettes 4.



Class of 1960



Frederick Lee Diemer
 Full of mischief
 Likeable
 Electable
 General
 Swimming 2; Proj. 3; Prom
 Com. 3; Play Com. 3; Art 2,
 3,4.

Richard Herbert Drace
 Respectful
 Has his points
 Doesn't have much to say
 College Preparatory
 Prom Com. 3; Chorus 4;
 Alpha Hi-Y 3,4.



Taree Eleanor Dodd
 Terrific
 Energetic
 Doesn't miss a trick
 College Preparatory
 Hi-Times 2, Business Man-
 ager 3; Play Com. 3; Student
 Council 4; Tri-Hi-Y 2,4.

Joni Elene Duma
 Jolly
 Easy to please
 Delightful
 Commercial Secretarial
 Art 2; The Beaver 4.





Madeline Jane Dundon
 Magic in her eyes
 Just full of fun
 Daring
 Commercial Secretarial
 H. R. Treas. 2; Girls' Chorus
 2; Hi-Times 2; Red Cross 3;
 Juniores Vice-Pres. 3;
 Prom Com. 3; Gym 2,3,
 Drill Team 3,4; Chrous Treas.
 4; Beaverettes Sec. 4; Tri-
 Hi-Y 2,3, Assistant Treas. 4.

James Vincent Earle
 Jovial
 Versatile
 Easy to get along with
 Commercial General
 Football 2; Track 2; Student
 Council 2, Pres. 4; H. R. Vice-
 Pres. 3; Class Vice-Pres. 4;
 Play 2,3; Hi-Y Treas. 2,3,4;
 Prom Com. 3; Chorus 3,4,
 Pres. 4.



Maxine Elaine Dundon
 Mischievous
 Ever and always tops
 Devilish look in her eyes
 Commercial Secretarial
 Play Com. 2; Girls' Chorus
 Sec. 2; H. R. Sec. 2; Hi-Times
 2; Gym 2,3; Student Council
 Sec. 3; Mixed Chorus 3, Sec.
 4; Prom Com. 3; Juniores 3;
 Beaverettes Vice-Pres. 4;
 Tri-Hi-Y 2,3,4; P.T.A. 4.

Martha Ann Fenstermacher
 Most likely to succeed
 A good sport
 Favorable
 College Preparatory
 Hi-Times 2; Girls' Chorus 2;
 Play Com. 2; Tri-Hi-Y 2,3,4,
 Chaplain 3; Student Council
 Alternate 3; Prom Com. 3;
 Cheerleader 3; Chorus 3,4;
 Usher 3,4; Corrian 4; Beaver-
 ettes 4.



Seniors



Rose Mary Fenton
 Right on top
 Many friends
 Full of fun
 Commercial Secretarial
 H. R. Treas. 2; Red Cross 2;
 Play Com. 3; Hi Times 3; The
 Beaver 4; Beaverettes 4.

Lorna Jean Foster
 Lots of fun
 Jovial attitude toward life
 Fun to be near
 Commercial Secretarial
 Study 2,3,4.



Gary Lee Fralick
 Good sport
 Likeable
 Funny
 General
 Machine Shop 3,4; Sec. 4;
 Wrestling 3,4.

John Fred Freebourn
 Jester
 Full of devilment
 First for excitement
 General
 Projection 2; Machine Shop
 3,4.





Lawrence John Gallagher
L ikes basketball
J ust a sportsman
G ood golfer
General
Basketball 2,3; Projection 2,3;
Golf 2,3,4.

Kenneth William Gates
K en is the name
W illing to work
G ood for a laugh
College Preparatory
Study 2,3,4.



David Keith Gates
D evilish
K ey to laughter
G ood humor
General
Alpha-Hi-Y 3; Key Vice-Pres.
3.

Shirley Mae Glatz
S he is a barrel of fun
M ost likeable
G ood worker
General
Red Cross 2; Play Com. 3;
Beaverettes 4.



Class of 1960



Dixie Lee Grant
D oesn't make much noise
L ikeable
G ay
Commercial General
Library 2,3; Play Com. 2,3.

James Thomas Griglack
J ust out for fun
T ypical
G ay
General
Machine Shop 2,3,4.



Robert Ellefsen Grice
R ather quiet
E xciting
G ood humor
College Preparatory
Track 2,4; Swimming 2,3,4;
Key Club 2,3,4; Football 3;
H. R. Vice-Pres. 4; Traffic
Squad 4.

Thelma Louise Grinder
T oo much
L ikeable
G enial and sincere
College Preparatory
Hi-Times 2,3; Gym 2; Tri-Hi-
Y 2,3,4; Prom Com. 3; Play
Com. 3; Beaverettes 4; H. R.
Treas. 4.





Judith Ann Gronostaj
 Joyful nature
 A cheery smile
 Good humor
 Commercial Secretarial
 Prom Com. 3; The Beaver 4.

Charles Edward Halfast
 Cares for Jean
 Energetic
 Happy
 Commercial General
 Art 2; Prom Com. 3; Red
 Cross 3,4; Drum Major 3,4;
 Usher 4; Corrian 4; Chorus 4;
 Hi-Y 4.



Christine Ann Hajec
 Cute
 A fun lover
 Here to stay
 Commercial General
 Hi-Times 2; Junioresettes Pres.
 3; H. R. Sec-Treas. 3; Prom
 Com. 3; Beaverettes 4; Tri-
 Hi-Y 4; H. R. Sec. 4.

David Leo Hall
 Drummer
 Lots of fun
 Handy
 General
 Prom Com. 3; Band 2,3,4;
 Machine Shop 2,3,4.



Seniors



Dolly Ann Hall
 Doesn't miss a trick
 A likeable person
 Has a twin
 Commercial General
 Manners 2; Girls' Chorus 2;
 Junioresettes 3; Mixed Chorus
 3,4; Beaverettes 4.

Susan Troy Harmon
 She's a barrel of fun
 Top notch
 Horse lover
 College Preparatory
 Play Com. 2; Hi-Times 2; Stu-
 dent Council 2; Prom Com. 3;
 Cheerleader 3; Tri-Hi-Y 2,3,
 4; Usher 3,4; Beaverettes 4.



Linda Lou Hanna
 Likes to cheer
 Lots of fun
 Humorous nature
 College Preparatory
 Hi-Times 2; Red Cross 2; Tri-
 Hi-Y 2,3, Sec. 4; Gym 2,3;
 Girls' Chorus Vice-Pres. 3;
 Prom Com. 3; Play Com. 3;
 F.T.A. 3,4; Usher 3,4; Cheer-
 leader 3,4.

Dorothy Ann Hartel
 Doesn't make much noise
 A little shy
 Her name is Dorothy
 Commercial Secretarial
 Study 2,3,4.





Vernon Lee Hatch
 V ery quiet
 L ikes F.F.A.
 H as a liking for animals
 General
 F.F.A. 2,3, Sentinel 4.



Richard Alvin Herberg
 R eckless
 A quiet one
 H as a twin
 Commercial General
 Basketball 2; Alpha-Hi-Y 2,
 3,4; Key 3,4.

Nancy Lee Hopkins
 N ice
 L ittle quiet
 H elpful
 Commercial General
 Manners 2; Library 3,4.



Class of 1960



Terry Lee Houser
 T he mischievous one
 L ikes excitement
 H e is a barrel of fun
 General
 Hi-Y 2,3,4; Student Council
 3,4.

James Leo Hubbard
 J oker
 L ots of excitement
 H ardy
 College Preparatory
 Wrestling 2,3; Ind. Arts Vice-
 Pres. 2, Pres. 3; Prom Com. 3.



Kathleen Hoylen
 K ind and dependable
 H appy
 Commercial General
 Corrian 2,3; Junioresettes 3;
 Prom Com. 3; Play Com. 3;
 Tri-Hi-Y 4; Beaverettes 4.

Elsie Diane Hunt
 E xciting
 D elightful to know
 H obby is reading
 College Preparatory
 Girls' Chorus 2; Red Cross 2;
 Play 2; Play Com. 3; Chorus
 3,4; F.T.A. 3,4; The Beaver 4.





Elberta Gail Irwin
Easy going
Gay
Is always up to something
College Preparatory
Manners 2; Girls' Chorus 2;
Tri-Hi-Y 2,4; Juniorettes 3;
Play Com. 3; Dist. Chorus 3;
Prom Com. 3; Chorus 3,4;
The Beaver 4; Usher 4.

Larry Richard Jaggi
Lots of fun
Regular guy
Joker
College Preparatory
Projection 2; Basketball 2;
Alpha Hi-Y 2,3,4.



Robert Paul Jackson
Rarity
Pleasant
Jolly
General
Machine Shop 2,3,4; Wrestling 2,3,4.

Carol Ida Jewell
Careful
Innocent
Just a lot of fun
General
Girls' Chorus 2; Chorus 3.



Seniors



Thomas Cole Joyce
Talented
Cool, calm and collected
Joker
College Preparatory
Track 2; Key 3; Prom Com.
3; Student Council 2, Vice
Pres. 4; H. R. Sec. 3, Treas.
4; Alpha Hi-Y 4, Pres. 3;
Band 2,3,4; Corilliers 2,3,4;
Swimming 2,3,4.

Richard Samuel Dickson Kelly
Radiant
Sure to succeed
Dashing
Knows about cars
General
Football 2,3,4; Chorus 4.



Catherine Maud Kelley
Conscientious worker
Musical talent
Knows what she's doing
College Preparatory
Hi-Times 2; The Beaver 4;
Tri-Hi-Y 2,3,4; Band 2; Prom
Com. 3; Red Cross 3; F.T.A.
3; Librarian 4; Beaverettes 4.

Barbara Ann Kirch
Boys are her hobby
Always talking
Kind and humorous
Commercial General
Girls' Chorus 2; H. R. Sec. 2;
Hi-Times 2, Beaver 3; Play
Com. 3; District Chorus 3;
Chorus 3,4; Beaverettes 4.





Jeanne Elaine Klomp
 Jealousy is not her trait
 Eager for graduation
 Killjoy she is not
 Commercial General
 Manners 2; Juniores 3; The
 Beaver 4; Tri-Hi-Y 4.

Rose Marie Kowalski
 Right nice person
 Most likely to succeed
 Keen on drawing
 College Preparatory
 Library Sec. 2,3,4; Student
 Council 4.



Mary Kathleen Koestner
 Merry
 Kind and thoughtful
 Know-how she has
 College Preparatory
 Gym 2,3; Hi-Times 2,3; Prom
 Com. 3; Beaverettes 4; Tri-
 Hi-Y 4; Majorettes 2,3,4.

John Joseph Kozik
 Jealous he is not
 Joins the fun
 Knows girls
 General
 Wrestling 3; Machine Shop
 2,3,4.



Class of 1960



Robert George Kreitzbender
 Riot
 Good fellow
 Knows a lot
 College Preparatory
 Study 3,4.

Linda Christine Lewis
 Live wire
 Can't be beat
 Lots of devilment
 General
 Hi-Times 2; Juniores 3;
 Student Council 3; Girls' Cho-
 rus 3; Prom Com. 3; Tri-Hi-
 Y 4; Beaverettes 4; Mixed
 Chorus 4.



Rosa Nieves Larrondo
 Really nice
 Naturally versatile
 Lovely South American
 College Preparatory
 Tri-Hi-Y 4; Beaverettes 4.

Sidney Pier Lewis
 Shrewd
 Peppy
 Likes excitement
 Commercial General
 Projection 2,3; Student Coun-
 cil 4.





Robert Lee Lindsey
 Right for excitement
 Lots of fun
 Lively lad
 College Preparatory
 Key Club 2; Track 3,4; Traffic
 Squad 4; Football 2,3,4;
 Wrestling 2,3,4.

Roger Harold Locey
 Right nice person
 Happy
 Likes swimming
 College Preparatory
 Art 2; Swimming 2,3,4; Track
 2,4; Football 4.



Deanna Catherine Linski
 Desirable
 Can be helpful
 Likely to succeed
 General
 Corrian 2; Gym 2,3; Junior-
 ettes 3; Color Guard 3,4;
 Prom Com. 3; Tri-Hi-Y 4;
 Beaverettes.

Leslie Ann Lopus
 Likes to talk
 A barrel of fun
 Daughter should be her
 middle name
 General
 Manners Club 2; Girls' Chorus
 2; Orchestra 2,3; Tri-Hi-Y
 2,4; Junioresettes 3; Chorus 3;
 4; District Chorus 3; Beaver-
 ettes 4; The Beaver 4.



Seniors



Kenneth Howard Loveland
 Knows girls
 Horses are his hobby
 Likes girls
 College Preparatory
 Art 2; Student Council 2;
 Track 2; Wrestling 2; Indus-
 trial Art Sec. 3; Prom Com. 3.

David Leon Maine
 Debonair
 Likeable
 Magnetic
 General
 Machine Shop 2,3,4.



Margaret Joane Madison
 Modest and reserved
 Just quiet and thoughtful
 Makes the best of everything
 Commercial General
 Study 2,3,4.

Frank Donald Malek
 Friendly
 Daring
 Mighty good wrestler
 General
 F.F.A. 2,3; Wrestling 2,3,4.





Joseph Martin Malek
J ust fun
D oesn't miss a trick
M ystical
General
F.F.A. 2,3.

James Patrick Maloney
J ust full of fun
P eppy personality
M ighty nice person
General
Key 2; Football 2,3,4; Track
2,3,4; Mixed Chorus 4; Traffic
Squad 4.



Jeannine Karen Mallick
J ocial
K een on writing
M ust go to Africa
College Preparatory
Play Com. 2; Girls' Chorus
Pres. 2; District Band 2; Cho-
rus 3; District Chorus 3; H. R.
Vice-Pres. 3; Juniorettes 3;
Prom Com. 3; Hi-Times 2,3,
Beaver Editor 4; Band 2,3,4;
Tri-Hi-Y 2,3,4; Corriliers 2,
3,4; Orchestra 2,3,4.

Theodore Martowitz
T imid
M asculine
College Preparatory
Basketball 2; Football 2,4;
Wrestling 2,4; Track 4; Cho-
rus 4.



Seniors



William Joseph McFadden
W inning smile
J olly
M agnetic personality
General
Machine Shop 2,3,4; Wres-
tling 2,3,4; Track 2,3,4.

Michael Herbert McLaughlin
M echanical brain
H as what it takes
M ike is athletic
College Preparatory
Basketball 2; P.T.A. 2,3; Key
2,3, Senior Director 4; H. R.
Sec. 4; Chorus 4; The Beaver
4; Senior Com. 4; Usher 4.



Judith Lynette McMichael
J ust a little girl
L ikes horses
M ake me!
Commercial General
Gym 2; Juniorettes 3; Play
Com. 3; Hi-Times 2,3, Sports
Ed. 4; Beaverettes 4; Tri-Hi-
Y 2,3,4.

Robert Gregg McVicker, Jr.
R eady for anything
G enerally joking
M ad about Detroit
College Preparatory
Band 2; Key 2,3,4; Hi-Y 2,3,4;
Dance Band 2,3,4; Basketball
2,3,4; Prom Com. 3; Chorus
4; Track 4; H. R. Vice-Pres.
4; Usher 4; Senior Com. 4.





Carolyn Ann Messenger
C ourteous
A certain smile
M ore boys!
College Preparatory
F.T.A. 3; The Beaver 4; Tri-
Hi-Y 2,3,4.

Patricia Ann Messinger
P eppy
A live wire
M any boys
Commercial General
Gym 2,3; Prom Com. 3;
Juniorettes 3; Hi-Times 3;
Beaverettes 4; Tri-Hi-Y 2,3,
4; Color Guard 2,3,4.



Judith Elaine Messinger
J ust a ham operator
E asy to know
M usical
College Preparatory
Girls' Chorus 2; Hi-Times 3;
Play 2; Prom Com. 2; F.T.A.
3; Play 3; District Chorus 3;
Chorus 3, Vice-President 4;
Tri-Hi-Y 4; Beaverettes 4;
The Beaver 4.

Karen Deane Miller
K ey to noise
D are me
M icroscopic
General
Manners 2; Tri-Hi-Y 2; Girls'
Chorus 3; Chorus 4; Prom
Com. 3; Art Vice-Pres. 4.



Class of 1960



Larry Martin Miller
L azily inclined
M an about town
M ade of fun
Commercial General
Projection 2; Band 2; Corrian
3,4; Chorus 3,4.

Norman Dean Mitchell
N othing bothers him
D elights in teasing
M anly
General
Football 2,3; F.F.A. 2,3,4.



Lillian Jean Miller
L ots of fun
J oy to be with
M ind of her own
Commercial General
Manners 2; Art 2; Hi-Times 3;
Red Cross 3; Prom Com. 3;
Corrian 4.

Carol Jean Morris
C ute
J et propelled
M any friends
Commercial General
Band 2; Prom Com. 2; H. R.
Vice-Pres 3; Ensemble 3;
Chorus 4.





Thomas Edward Morse
Transfer from Conneaut
Easy going
Makes friends quickly
General
Auto Shop 3; Student Council
Vice-Pres. 3; Prom Com. 3;
Basketball 3,4; Football 4;
Chorus 4; H. R. Vice-Pres. 4;
Track 4.

Gary Hugh Munsee
Girls! Girls! Girls!
Heman
Means well
General
H. R. Treas. 3; Prom Com. 3;
Play Com. 3; Senior Com. 4;
Chorus 4; Football 2,3,4;
Track 2,3,4.



James Gilbert Morton
Just lives for 3:20 P.M.
Goes for sleeping
Most always laughing
General
Industrial Arts 2,3,4.

Ronald James Murphy
Real quiet
Just waiting for graduation
Murphy likes to fish
General
Machine Shop 2,3,4; Football 3.



Seniors



Judith Ann Nichols
Just as sweet as candy
Anything can be expected
Naturally nice
College Preparatory
Play 2; Girls' Chorus Vice-
Pres. 2; Hi-Times 2; Gym
Treas. 2, Sec. 3; Orchestra 2,
3; Corrian 3; H. R. Sec. 3;
Red Cross 3; Play Com. 3;
Prom Com. 3; District Chorus
3; Chorus 3,4; Band 3,4;
Color Guard 4; Beaverettes
Pres. 4; The Beaver 4; Tri-
Hi-Y 2,3,4.

Nelia Marie Oiler
No boys for me!
Mind of her own
On the go
Commercial General
Gym 2,3; Play Com. 2,3;
Prom Com. 2,3; Junioresettes 3;
Majorettes 2,4, Color Guard 3;
Hi-Times 2,3, The Beaver 4;
Tri-Hi-Y 2,3,4; Beaverettes
4; Senior Com. 4.



Harry William Norton
Happy laugh
Wise cracks
No problems
Commercial General
Industrial Arts 2; Swimming
3,4.

Roberta Titus Pain
Arrin' to go
Talkative
Parties anyone?
College Preparatory
Hi-Times 2; H. R. Sec. 2;
Play 2; Corrian 3; H. R. Pres.
3; Play 3; Prom Com. 3;
Class Sec. 3; Student Council
Treas. 4; Gym 2,3; Tri-Hi-Y
2,4, Vice-Pres. 3; Majorettes
2,3,4.





James Arthur Palmer
 Just a wrestler
 Always around
 Packed with energy
 General
 Ag. 2,3; Wrestling 2,3; Student Council 4.

James Lee Paulson
 Joker
 Likeable
 Plenty of pep
 College Preparatory
 H. R. Vice-Pres. 2; Prom
 Com. 3; Football 2, Senior
 Manager 4; Key 3,4; Hi-Y 3,
 4; Usher 4; Senior Com. 4;
 Chorus 4.



Richard Frank Palmer
 Rough and ready
 Friendly
 Prefers the country
 General
 Projection 2; F.F.A. 2,3,4.

Barbara Ann Patterson
 Beacon of happiness
 A girl with a winning way
 Perpetually bright
 College Preparatory
 H. R. Pres. 2; Gym, Assistant
 Sec. 2,3; Play Com. 2; Prom
 Com. 3; Play 3; Student Coun-
 cil, Sec. 4; Corrian 2,3; Tri-
 Hi-Y 2,3,4, Sec. 3.



Class of 1960



Craig William Parkhurst
 Cars on the brain
 We wonder
 Peace of mind
 College Preparatory
 Band 2; Projection 2; Football
 3,4.

Arthur Ray Perkins
 Always looking for girls
 Real gone
 Prepared for fun
 College Preparatory
 Play Com. 3; Prom Com. 3;
 Basketball 4; Chorus 4; Track
 3,4; Hi-Y 2,3,4; Football 2,3,4.



Rosemary Jeanne Paver
 Really wants to be a doctor
 Just out for fun and frolic
 Pleasant disposition
 College Preparatory
 Library 2; Gym 2; Prom Com.
 2,3; Play Com. 3; Juniores
 3; Tri-Hi-Y 2,4; Beaverettes
 4; Senior Com. 4.

Rodney Milton Person
 Really on the ball
 Mostly basketball
 Pleasing to know
 General
 Football 2; Basketball 2,3,4;
 Track 4; Key Club 3,4; Prom
 Com. 3; Hi-Y 4; H. R. Pres. 4.





Donna Autumn Phillips
Dancing doll
Always having fun
Personality plus
Commercial General
Girls' Chorus 3; Prom Com.
Chorus 4.

Lucy Nicoletta Piccirillo
Likeable
Naturally nice
Poise and friendliness
College Preparatory
Student Council 2; Play 2,3;
Majorettes 3,4; H. R. Sec. 3,4;
Hi-Times 3; Prom Com. 3;
Beaverettes 4.



Gary William Phillips
Good natured
Well liked
Patient
College Preparatory
Track 2,3,4; Basketball 3,4;
Senior Com. 4.

Gale Nelson Pratt
Good sense of humor
Never worries
Possesses a quiet charm
General
Projection 2; Red Cross 3;
Prom Com. 3; Corrian 4.



Seniors



Charles Anthony Puckly
Capable
A good friend
Polite
General
Machine Shop 2,3,4.

James Christensen Reagle
Jovial attitude
Congenial
Ready for action
College Preparatory
Football 2,3,4; Student Council 2; Prom Com. 3; Play Com. 3; H. R. Vice-Pres. 3; Hi-Y 4; H. R. Treas. 4.



Patricia Ann Randall
Petite
Always willing to add to the fun
Rich in mirth
General
Manners 2; Gym 2; Tri-Hi-Y 2,4; Prom Com. 3; Corrian 3; Girls' Chorus 4; Beaverettes 4.

Linda Rae Reynolds
Little in size
Radiates fun
Ready with jokes
Commercial General
Prom Com. 3; Library 2;
Treas. 3, Corres. 4.





Le Roy Elwin Rieck
L ikes sports
E asy going
R ich in wisdom
College Preparatory
Class Treas. 2; H. R. Pres. 2,
3; Football 2,3,4; Basketball
2,3,4; Prom Com. 3; Car
Patrol 4; Usher 4.

Flora Ann Rose
F orever ready to join in the
fun
A good friend and companion
R ather quiet
College Preparatory
Girls' Chorus 2; Gym 2,3;
Prom Com. 2,3; Tri-Hi-Y 2,
3,4; Corrian 2,3,4; Hi-Times 2;
The Beaver 4; District Chorus
3; H. R. Treas. 3; Play Com.
3; Chorus 3,4; Usher 3,4;
Beaverettes Treas. 4; Senior
Com. 4; P.T.A. 4.



Matthew John Roach
M odest and reserved
J oker with a likeable
personality
R eally nice to know
College Preparatory
H. R. Vice Pres. 2; Play Com.
3; Prom Com. 3; Track 3,4;
Hi-Y 4; Football 2,3,4.

Mary Katherine Rubay
M ay seem quiet but look
again
K ind
R eady smile and cheerful
grin
College Preparatory
Student Council Treas. 3;
Prom Com. 3; Play Com. 3;
Band 3,4; Beaverettes 4; Tri-
Hi-Y 4; Senior Com. 4.



Class of 1960



Charles Alan Sandburg
C arefree
A nything for a laugh
S ignal for fun
Commercial General
Projection 2; Corrian 3,4;
Mixed Chorus 4.

Susan Carroll Satterlee
S teady friend
C apable
S ure to be a success
General
Girls' Chorus 2; Mixed Chorus
3,4.



Phillip Richard Satterlee
P ractical
R esponsible
S inger in Mixed Chorus
General
Key 2,3; Chorus 3,4; Band 2,
3,4.

Mark John Savko, Jr.
M odest and reserved
J oyal individual
S unny manner
College Preparatory
Projection 2,3; Prom Com. 3;
Student Council 4; Mixed
Chorus 4.





Carol Lavonne Schweitzer
Cautious
Laughs all the time
Smile for everyone
Commercial General
Girls' Chorus 3, Chorus 4.

Larry John Sheehan
Likeable
Just a nice guy
Silent type
General
Projection 2; Football 3; Prom
Com. 3; Swimming 2,3; Stu-
dent Council 4; Mixed Chorus.



Ronald Martain Shank
Really nice to know
Musical talent
Sharp & witty
Commercial General
Band 2,3,4; Play Com. 2,3,4;
Projection 2; Corrian 3,4.

Martha Jean Sheffield
Makes everyone happy
Joyful personality
Sociable
Commercial General
Hi-Times 3; Red Cross 4.



Seniors



Patricia Joyce Sherlock
Pleasing manner
Joy to be with
Sincere
Commercial Secretarial
Hi-Times 3; Play Com. 3;
H. R. Sec. 2; Red Cross 2,
Vice-Pres. 4.

Sandra Ellen Sickler
Saucy and true
Easy to get along with
Sincerity is her motto
Commercial General
H. R. Treas. 2; Girls' Chorus
Pres. 3; Prom Com. 3; Mixed
Chorus 4; Beaverettes 4; Red
Cross 2,3; Drill Team 3,4.



Nancy Lee Shreve
Nonchalant
Long on looks
Sparkling humor
Commercial General
Play Com. 2; Prom Com. 3;
Chorus 3,4; Tri-Hi-Y 2,3,4;
Corrian 2,3, Adv. & Circulation
Ed. 4; Senior Com. 4;
Beaverettes 4; Color Guard 4.

Barbara Ann Marie Skalos
Brunette
A quiet young miss
Mysterious
Snappy style all her own
Commercial General
Corrian 2; Tri-Hi-Y 2,3,4;
Prom Com. 3; Girls' Chorus
3; Hi-Times 3; The Beaver 4;
Drill Team 4; Chorus 4;
Beaverettes 4.





John Martin Smith
 Just the best
 Makes friends easily
 Someone nice to know
 General
 F.F.A. 2,3,4.

Kenneth Eugene Stutzman
 Kind to everyone
 Easy to know and like
 Straightforward and honest
 General
 F.F.A. 2, Chaplain 3; Wrestling 2,3,4.



Robert Lyle Spiesman
 Ready smile and cheerful grin
 Likes a "Dolly"
 Signal for fun
 General
 F.F.A. 2; Sentinel 3; Reporter 4.

Douglas Keith Steuart
 Destined for success
 Kind and thoughtful
 Sport enthusiast
 College Preparatory
 H. R. Pres. 2; Band 2; Prom Com. 3; Track 2,3,4; Basketball 2,3,4; Football 2,3,4; Hi-Y 3,4; Mixed Chorus 4.



Class of 1960



Alan George Styers
 A good sport
 Goes about things in a quiet manner
 Study hall jester
 General
 Manners 2; Prom Com. 3; Band 2,3,4.

Joseph Desmond Taggart
 Just nice to know
 Dash of good humor
 Typical prankster
 General
 Track 2; Projection 3; Prom Com. 3; Play Com. 2,3; F.F.A. 2, Reporter 3, Vice Pres. 4.



Jean Marie Swarm
 Just a quiet miss
 Makes a good friend
 Shy
 Commercial General
 Prom Com. 2; Play Com. 3; Junioresettes 3; Beaver 4.

Linda Joan Tarbell
 Lass who's full of fun
 Just has unbounded versatility
 Talkative
 College Preparatory
 Ensemble 2; Play Com. 2; Gym 2,3; Prom Com. 3; Play Com. 3; F.T.A. 3,4; Majorette 2,3,4; Band 2,3,4; Orchestra 2,3,4; Tri-Hi-Y 2,3,4; Hi-Times 2,3; The Beaver 4; Beaverettes 4; Mixed Chorus 4.





Carolyn Mae Thomas
Carefree
Manages to be quiet
Tall she is not
General
Play Com. 3; Red Cross 3;
The Beaver 4.

Wayne Eugene Vanderhoff
Wants to be a success
Easy to get along with
Very good swimmer
College Preparatory
Football 2,4; Swimming 2,3,4;
Track 2,3,4; Mixed Chorus 3,
4; Prom Com. 3; Hi-Y 2,4;
Ensemble 3.



Robert John Thomas
Robust
Jester of the class
Teases girls
General
Study 2,3,4.

Helen Marie Vanik
Hard Worker
Mischievous look
Vivacious personality
Commercial General
Play Com. 2; Girls' Chorus 2;
Corrian 2,3, Business Man-
ager 4; Tri-Hi-Y 2,3,4;
Prom Com. 3; Mixed Chorus
3,4; Beaverettes 4; Color
Guard 4.



Seniors



James Donald Vanik
Jumps to conclusions
Delights in sports
Vagabond with a mischievous
grin
Commercial General
Play Com. 2; Prom Com. 3;
Basketball 3; Sr. Com. 4;
Chorus 4; Track 3,4; Football
2,3,4.

Norman Merle Wade
Never quiet
Means well
Will succeed
College Preparatory
Art 2; Golf 2,4; Alpha Hi-Y 3;
Play 3; Key 3,4; Swimming 4.



Charles Lynn VanTassel
Cool Cat
Likes girls
Very nice
General
F.F.A. 2,3,4, Sec. 3.

Mary Camille Waterhouse
Meticulous dresser
Calm
Winsome
College Preparatory
Hi-Times 2; H. R. Sec. 2;
Tri-Hi-Y 2,3,4, Treas. 2,4;
Color Guard 2,3; Class Play 3;
Prom Com. 3; Corrian 3,4;
H. R. Vice-Pres. 3; Majorette
4; Beaverette 4.





Sandra Merle Way
 S kates very well
 M ind of her own
 W ants to be a secretary
 Commercial Secretarial
 H. R. Treas. 2; Tri-Hi-Y 2;
 Student Council 3; Drill Team
 3; Prom Com. 3; Cheer-
 leader 4.

Sandra Ann Weicht
 S ociable
 A lways quiet
 W ell mannered
 College Preparatory
 Tri-Hi-Y 2,3,4; Vice-Pres. 3;
 Corrian 2,3; Majorettes 2,3,4;
 Prom Com. 3; Beaverettes 4.



Barbara Jane Weicht
 B ound to succeed
 J ust wants to be a nurse
 W holesome and pert
 College Preparatory
 H. R. Vice Pres. 2, Pres. 3;
 Play Com. 2; Corrian 2,3,4;
 Majorette 2,3,4; Tri-Hi-Y
 Sec. 2, Treas. 3,4; Class
 Pres. 3,4; Beaverettes 4.

Jack Lawrence Wells
 J oker
 L ikes to draw
 W ishes to be an architect
 College Preparatory
 Art 2; Industrial Arts 3; Prom
 Com. 3; Play 3; Hi-Y 3,4;
 Track 4.



Class of 1960



Connie Rae Wesoloski
 C harming
 R eally peppy cheerleader
 W itty and winsome
 College Preparatory; H. R.
 Treasurer 3; Tri-Hi-Y 2,3,4;
 Cheerleader 2,3,4.

Patricia Elaine Wenzel
 P erfect picture of neatness
 E ngaged to be married
 W onderful to know
 Commercial Secretarial
 Gym 2,3; Prom Com. 3; Play
 Com. 3; Art 3; Drill Team 3,
 4; Beaverettes 4; Corrian 4;
 Tri-Hi-Y 2,3,4; Hi-Times 3,4,
 The Beaver 4.



Shirley Ann Wickwire
 S incere and energetic
 A mbitious
 W ants to work in Washington,
 D. C.
 Commercial General
 Color Guard 2; Gym 2,3; Prom
 Com. 3; Play Com. 3; Major-
 ettes 3,4; Beaverettes 4; Tri-
 Hi-Y 2,3,4.

Roger Lee Wiggers
 R estless
 L ikes Ag.
 W inning smile
 General
 F.F.A. 2,3, Reporter 4; Pro-
 jection 3.





Robert Donley Wilson
 Reserved
 Diligent in all his efforts
 Whiz in Physics
 College Preparatory
 Swimming 2; Projection 2;
 Red Cross 3; Prom Com. 3;
 Basketball 3,4; Student Council 3,4.

Margaret June Wood
 Miss with a sweet disposition
 Just a nice girl
 Willing and hard worker
 College Preparatory
 Play Com. 3; Corrian 3,4,
 Assistant Business Manager 4.



Edwin Clarence Windahl
 Enjoys hunting
 Carefree
 Willing to add to the fun
 General
 Machine Shop 2,3,4.

Patricia Ann Zajac
 Pretty and pert
 Alert
 Zealous
 Commercial Secretarial
 Prom Com. 3; Corrian 3,
 Editor 4; Red Cross 4.



Seniors



Sharon Ileen Zalzneck
 Sunny manner
 Interesting
 Zooming with pep
 College Preparatory
 Tri-Hi-Y Pres. 2,3,4; Corrian
 2,3,4; Majorette 2,3,4; Play
 Com. 3; Prom Com. 3; H. R.
 Sec. 3; Chorus 3,4; District
 Chorus 3; Beaverettes 4.

Clark Dennis Zeaman
 Congenial and cheerful
 Doesn't miss a trick
 Ze stands for Zeaman
 College Preparatory
 Projection 2.



Autographs





Activities

"The happier the time, the more quickly it passes."

Pliny the Younger



C. Kelley, A. Fenstermacher, R. Pain, L. Piccirillo, B. Weicht, J. Messinger, L. Tarbell, J. Nichols, E. Beckwith, M. Blair, J. Taggart, Mr. Schwab, R. Shank, J. Earle.

Sophomore Class Play

The first annual sophomore play, "Off the Track," was presented under the direction of Mr. Fred Schwab, with Linda Tarbell as student director.

It was an amusing comedy about people of all walks of life who, when their train was derailed, were forced to spend a night in a small wayside railroad station.

Proceeds were added to the Organ Fund.

Cast

Ronald Shank	Mr. John Morgan
James Earle	Silas Dobbins
Barbara Weicht	Flickie
Roberta Pain	Joan
Catherine Kelley	Betty
Lucy Piccirillo	Mrs. Guarino
Elsie Hunt	Antonia Guarino
Joseph Taggart	Bill Lindsay
Michael Blair	Mr. Oscar Pozenby
Stephen Hutzelman	Willie Woodson
Judith Nichols	Evalina Bumpass
Ann Fenstermacher	Mrs. Reginald Vanderventer
Judith Messinger	Pidgie McDouglas



L. Piccirillo, M. Rubay, D. Cooklis, R. Pain, K. Hoylen, C. Waterhouse, B. Patterson, A. Bull, W. Cady, M. Capwell, E. Irwin, N. Wade, J. Taggart, R. Shank, R. Cohen, J. Wells, J. Earle, J. Messinger, P. Carrig, C. Tomer, F. Ross, E. Beckwith.

Junior Play

"Mother is a Freshman," under the direction of Mr. Philip Legal, proved a great success.

The three-act comedy concerned a mother, Abigail Fortitude Abbott, and her daughter, Susan. Complications arise when mother and daughter declare to be in love with the same person.

Judy Messinger was the student director. The cast included Mary Capwell, Elberta Irwin, Wallace Cady, James Earle, Norman Wade, Ludy Piccirillo, Ardeth Bull, Camille Waterhouse, Diana Cooklis, Flora Ann Ross, Roberta Pain, Barbara Patterson, Ronald Shank, Jack Wells, and Joseph Taggart.



R. Shank, J. Taggart, J. Wells, B. Patterson, D. Cooklis, F. Ross, A. Bull.



W. Cady, J. Earle, N. Wade, E. Irwin.

Belles and



Carol Chiricuzio, Bobbi Pain, Sandra Sickler, Helen Vanik, Nancy Shreve, Shirley Wickwire.



Wallace Cady, Mrs. Stahl, Dick Betts, Jim Paulson, Nancy Shreve.

With "Belles and Beaux" as a theme, the Corry Area High School gymnasium was transformed into a southern plantation for the annual Junior-Senior Prom on April 3, 1959. After entering over a flower-covered log bridge, colonial decorations and the music of the Neil Charles Orchestra provided a romantic setting for the many dancing couples.

Highlight of the evening was the crowning of Miss Ann Corbin as queen of the prom. She and her escort, David Hillstrom, were honored with a special musical number. Serving on the queen's court were the following girls and their escorts: Sally Crowell and Robert Palmer, Joan Drobneck and David Simmons, Mary Flowers and Thomas Mowrey, Judy Dodd and Terry Carroll, Mary Ellen Downey and Kenneth Downey, and Phyllis Shannon and Robert Shepard.

Following the dance, the Post-Prom Party, sponsored by the Parent-Teacher Association, was held at the Moose Home.



Neil Charles & his Orchestra



Charles Capela, Shirley Glatz, Rose Mary Fenton, Frank Malek, Judy Reagle, Joe Taggart.

Beaux



Ann Corbin, David Hillstrom



Steamboat



Mary Flowers, Thomas Mowrey, Joan Drobneck, David Simmons, Judy Dodd, Terry Carroll, Sally Crowell, Robert Palmer, Phyllis Shannon, Robert Shephard, Mary Ellen Downey, Kenneth Downey.

Familiar

Scenes . . .

In years to come scenes like these will serve to retouch the canvas of our faded memory, bringing again into focus familiar places and faces of high school fame.



LIBRARY



HOME ECONOMICS



CAFETERIA



TYPING



PROJECTION



Repairing a saxophone.



SHORTHAND



MACHINE SHOP



TROPHY CASE



That which is watched all the time.



"Enter to learn, Depart to serve."



ROSA LARRONDO

Rosa Larrondo, Corry Area High School's second foreign exchange student, comes from Santiago, Chile. She arrived in Florida August 28, 1959, by way of a chartered plane with sixty-five other students. She then flew to New York City, where she boarded a bus to Erie.

Rosa is a pretty lass who likes to swim, attend parties, listen to music, ride horseback, talk, and dance.

At home in South America, Rosa lives with her parents, Mr. and Mrs. Caesar Larrondo, and two brothers, Caesar and Enrique. Her American parents are Mr. and Mrs. Merle Dodd. Taree Dodd, also a senior, is her "sister."

Rosa, who will be eighteen June 5, had graduated from high school and had attended the University of Chile for three months before she came to the United States under the American Field Service foreign program. At the completion of her visit here, she will continue her studies at the University as an engineering major. She has had six years of English in high school and therefore speaks and writes our language very well.

Rosa is well-liked by everyone at CAHS--students and faculty--and has indeed made a very good impression on us. We sincerely hope she has enjoyed her year here as much as we have enjoyed having her. She is truly a very friendly and wonderful person to know.

Foreign Exchange Student



Rosa Larrondo and Taree Dodd



Donald Wharton, Harrison Cole, James Williams, Michael Anderson, Sandra Snodgrass, Catherine Tate.

Finalists in A. F. S. Program

When a school has an American Field Service Foreign Student Program, it is eligible to participate in the American Field Service Americans Abroad Program and send a member of the present junior class to Europe for a ten weeks' program.

One lucky member of the Class of 1961 will have the opportunity to visit a foreign country under this program.

Out of the sixteen Juniors who applied for consideration, six were chosen by the Exchange committee, and their applications were sent to New York City for the final selection. They were: Michael Anderson, Harrison Cole, Sandra Snodgrass, Catherine Tate, Donald Wharton, and James Williams. The Exchange committee included Miss Jean Nichols, Edward Blakeslee, H. Lynn Rice, David Yard, Dr. T. S. Kelsey, Mrs. D. Armour Hillstrom, and Mrs. Mary Jourdet, president. Mrs. Jack Stahl, Miss Nellie Titus, and Mr. Howard Sheen assisted them.

The six applicants had to complete numerous tests, themes, applications, and many other forms. They must have completed two years of a foreign language, be sixteen years old by June 30, 1960, in excellent health, and a United States citizen. General qualifications are: 1. Ability to adapt quickly and easily to different people and situations. 2. Human understanding. 3. Outgoing personality, curiosity, and interest. 4. Scholastic ability. 5. Recognition of responsibilities and purposes involved in the AFS program, and clear understanding of its aims. 6. A real desire to participate wholeheartedly in this program.

The six stated that they would like to go abroad to give foreign people a true picture of an average teenager of our country: show them that most American teenagers are clean-cut and accept responsibility; bring about better relations through better understanding; and learn and observe their customs, mannerisms, and the problems they experience in everyday life. They all expressed a desire to meet new people and travel in new countries.

These six students are all capable and could do a fine job representing our school and country. However, only one may be chosen, and that decision will be made by the officials in New York. Notification of the winner should be made in the spring.

Senior Candid

(1) Helen Vanik, Wally Cady; (2) Nelia Oiler, Jeanne Paver, Connie Wesoloski; (3) Doug Stewart, Barbara Weicht, Linda Tarbell; (4) Clark Zeaman; (5) Pat Wenzel; (6) Shirley Wickwire; (7) Gale Pratt; (8) Pat Sherlock; (9) Lucy Piccirillo; (10) Madeline & Maxine Dundon; (11) Carol Morris; (12) Sandy Weicht; (13) Linda Tarbell; (14) Troy Harmon (15) Nelia Oiler; (16) Shirley Wickwire; (17) Karen Mallick, Elsie Hunt; (18) Pat Messenger, Nancy Shreve.



Juniors

"No person will have occasion to complain of the want of time who never loses any."

Thomas Jefferson



Robert Casler



Albin Wester



Janet Armitage

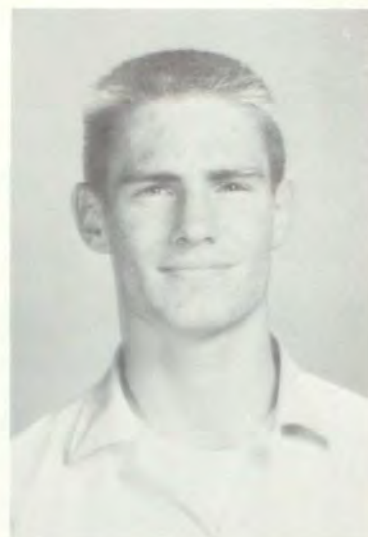

Steve Olson

President	Robert Casler
Vice-President	Albin Wester
Secretary	Janet Armitage
Treasurer	Steve Olson
Advisor	Mrs. Jack Stahl

Junior Class History

This year was one that will be long remembered by the Class of 1961 for its many memorable activities.

Class rings were carefully chosen by the officers and proudly displayed in December.

The annual junior play was successfully presented under the very able direction of Mr. Philip Legal. This was perhaps the most important venture undertaken by the class because the proceeds financed the Junior-Senior Prom and Banquet.

The Juniors are eagerly anticipating their final year of high school. It will add many happy memories to those of this year.



Juniors

Class of 1961



Beverly Adams
Mary Anderson
Michael Anderson
Gaylord Anthony
Janet Armitage
Sandra Arnold



Thelma Ayers
Marjorie Bangs
Joseph Baressi
Paul Bauer
Fred Beardsley
David Beckwith



Bonnie Bennett
Dorothy Berkhus
Carol Betts
Thornton Boutwell
Nancy Bromley
David Brooks



Carolyn Brown
Donald Buell
Larry Buell
Barry Bugbee
Frank Bull
Colleen Burkett



Barbara Burton
Stanley Butcher
Robert Casler
Janet Chiricuzio
William Clark
Harrison Cole



Jerane Cole
Sandra Craker
Arlene Croscutt
Richard Croscutt
Patricia Dahl
Sandra Daye



Robert Davis
Robert DeBoer
Donna DeJean
Wayne Dennison
Charles Deutschlander
Maria Diemer

Juniors

Class of 1961



James Donaldson
Sandra Doult
John Duma
Deanna Dundon
William Eaton
Warren Erdman Jr.



Robert Falcone
William Fitch
Donald Forbes
Donald Frontroth
Juanita Gates
Patricia Gates



Martha Goodman
Ruth Halfast
Cheryl Hale
Kay Hamilton
Jerry Hasbrouck
Lorin Hasbrouck



Paul Hecker
Ruth Hemple
Gerald Hepler
Sally Hepler
David Herberg
Susan Holcomb



Shirley Holton
Gloria Hopkins
Luella Hopkins
Barbara Howgard
Thomas Hoyt
James Hulings



Robert Hunt
Larry Huntley
James Hurlbut
Suzanne Hutchinson
Francis Jaquith
Marjorie Jaquith



Robert Jaquith
David Johnson
Richard Johnson
John Kelsey
Roy Kerstetter
Mary Kirch

Juniors

Class of 1961



Norma Kirin
Wanda King
Nancy Krupa
Gary Langhurst
Larry Langhurst
Philip Leek



Michael Lewis
Sandra Lewis
Doris Long
William Lord
William Lutz
Douglas Maine



Lucille Malek
Donna McCray
Elbert McCray
Robert McCray
Virginia McCray
David McMullen



Roberta Messinger
Judith Millspaw
Sharon Minor
Dale Mitchell
Paul Mitchell
Ray Mitchell



Sandra Moore
Veronica Motuz
Dennis Mountain
Sylvia Mulvin
Connie Nelson
Connie Nichols



Dennis Northrop
Mary O'Hare
Janet Oldenski
Steve Olson
Gary Paige
Linda Paige



Twila Pier
Perry Parker
Paul Pirozzola
June Powers
Nancy Price
Carmen Rainieri

Juniors

Class of 1961



Joyce Raupach
Stella Reagle
Wanda Rieck
Angie Ruffner
Patrick Rynd
Leona Sadowski



William Sample
Marie Savko
Nick Savko
Diane Sawyer
Susan Scholton
Kenneth Scott



David Shannon
Lauren Shreve
Linda Shumsky
Connie Silvis
Donna Silvis
Donna Smith



June Smith
Sandra Snodgrass
Neal Sorenson
Terry Stroup
Marilyn Stultz
Ronald Stutzman



Agnes Sutton
Judith Swart
Catherine Tate
David Taylor
George Taylor
John Thomas



Virginia Thompson
Barbara Tinko
Emil Toplovich
Linda Tressler
Janice Trisket
Larry Tucci



Louis Tucci
Jean Utegg
Sandra Varrassa
Harold Wade
Terry Waite
Patricia Walton

Juniors *Class of 1961*



Janice Ward
John Weis
Albin Wester
Elva Wester
Brigitte Whaley
Donald Wharton



David Whitehead
Barbara Wickwire
Janet Wilkinson
James Williams
Phyllis Williams



Barbara Willis
Richard Windahl
Betty Woodworth
Guy Butters



Sandra Lewis



John Ortner



Fred Ahl



Sandi Daye, Nancy Shreve, Helen Vanik



Michael Anderson, Sondra Varrassa

Autographs

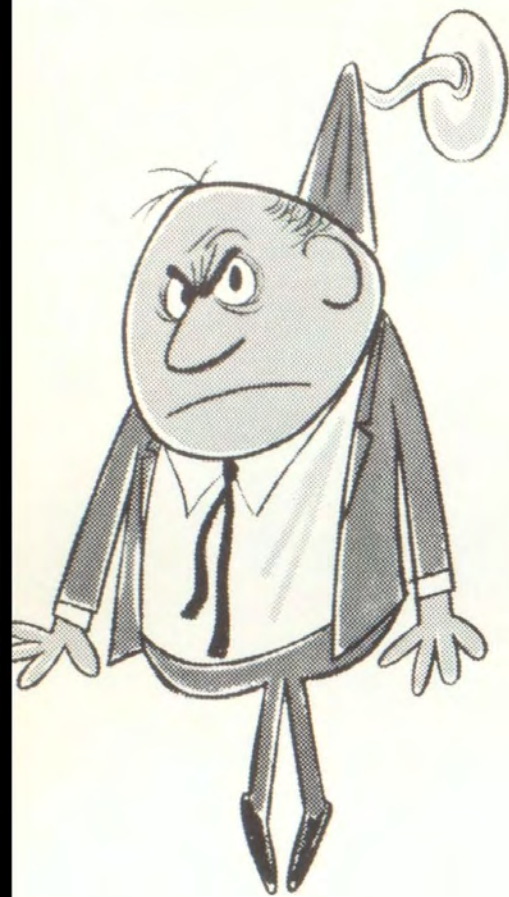



Sophomores

"You may delay, but time will not."
Benjamin Franklin

Sophomores

Class of 1962



James Roberts



Bert Anderson



Patricia Shamburg



James Olson

President James Roberts
 Vice-President Bert Anderson
 Secretary Patricia Shamburg
 Treasurer James Olson
 Advisor Mr. William Miller

Sophomore Class History

Sophomore elections were held September 10 in the cafeteria. James Roberts was elected to serve the sophomores during their first year. Plans were made for forthcoming activities.

A semi-formal dance was held in the spring of the year and provided an enjoyable evening for all who attended.

The sophomore English classes held candy sales to raise funds for the purpose of bringing actors from the Erie Playhouse to Corry on December 18 to present "Julius Caesar."

The class picnic at Conneaut Lake Park brought the year to a close.



Sophomores

Class of 1962



Allan Adams
Arnette Adams
Lyle Akam
Robert Akam
Lawrence Aldrich
Andrew Anderson



Bert Anderson
Christine Anderson
Dewey Anderson
Myrna Apthorp
Phyllis Austin
Barbara Babcock



Judith Bachofner
Lorette Bailey
Linda Bashline
Patricia Beardsley
Newell Beckwith
Susan Bennink



Alan Benson
Kathryn Berry
Robert Bracken
Thomas Brady
Charles Brockman
Karl Brooks



Frank Brown
John Brown
Ronald Brown
Carolyn Brundage
Margaret Buell
Evelyn Burkett



Charlene Butters
Barney Calhoun
Russell Capela
Ellen Carlson
Thomas Carlson
Violet Carlson



Paul Carnrike
Dennis Carroll
Roger Chelton
Rebecca Chris
William Church
Clarence Cole

Sophomores

Class of 1962



Darlene Cook
Shirley Cook
Timothy Cooklis
John Correll
Raymond Courtney
Pamela Crosscut



Hiram Daley
Nadine Damon
Marilyn Daniels
Terrence Danner
Martin DeWitt
Darrell Dietsch

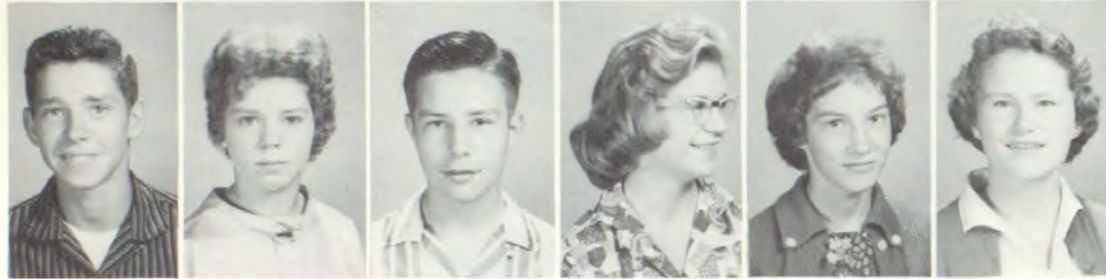

Alan Dingfelder
Joan Dingfelder
James Dorschel
Catherine Downey
Marie Drake
Patricia Dyne



Cheryl Earle
John Edwards
Sandra Eiseman
Elvin Eshelman
Ellen Erdman
Donald Felter



Edward Fenstermacher
Karen Ferry
Dale Fralick
John French
Linda Freno
Allen Fullom



James Gates
Betty Geer
Judy Gentilman
Carol Gilbert
John Gregory
John Griffis

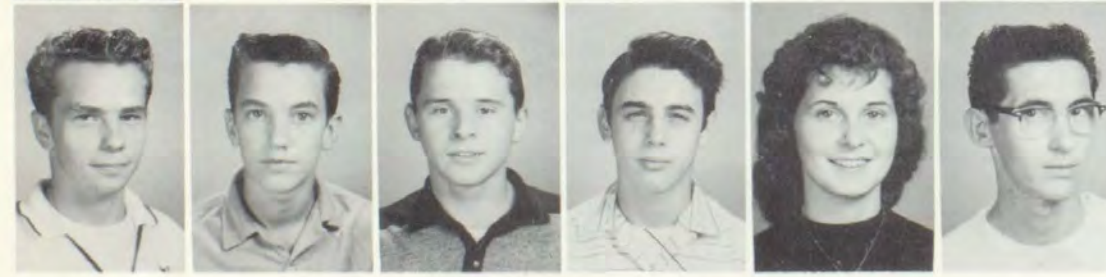

Ray Griswold
Delbert Gruber
Ronald Hajec
Roy Hall
Dorothy Hamilton
Paul Hamilton

Sophomores

Class of 1962



Jerry Hamilton
Worth Hammond
Andrew Hansen
Charles Heise
Beverly Hepler
Judy Herring

Phyllis Hicks
Marilyn Hicks
Ronald Hixson
George Holton
Connie Hopkins
Richard Hornick

John Houghtling
Mary Houser
Sharon Howell
George Huff
David Hughes
Ronald Hunt

Nancy Huntley
James Hurlbut
Marilyn Jackman
Larry Jackson
Bruce Jaggi
Dennis Jaquith

Mary Johnson
Mickey Johnson
Robert Johnson
Helen Joy
Sandra Jukes
James Kasper

Joseph Kasper
Sharon Kenniston
Robert Kensinger
Michael Knowlton
Margaret Kowalski
Larry Kuhns

Howard Labowski
Sue Ladd
Harry Lindsey
Phillip Lindsey
Richard Lindstrom
Loretta Lindstrom

Sophomores

Class of 1962



Edward Linski
Pauline Litz
Margaret Logan
Judith Loveland
Linda Mallick
Margaret Marrs



Mary McChesney
Danny McEldowney
Diane McFadden
Thomas McGinnett
Jerry McIntyre
Patricia McKeta



Dennis McMahon
Paula Meerdink
Dennis Merritt
Connie Messenger
Robert Migliaccho
Howard Miller



James Miller
James Miller
Patricia Mink
Carol Mitchell
Marilyn Mitchell
Nancy Mong



Evelyn Morre
Fred Morris
Rexford Morris
Robert Morton
Roger Munn
Fred Murphey



Roger Myers
Joan Neckers
Harry Nelson
Joy Nichols
Robert Olson
Margaret Orcutt



John Ortner
Susan Paige
John Paloncy
Connie Patterson
George Patterson
John Patterson

Sophomores

Class of 1962

Patricia Paulson
Ann Perry
Martha Phillips
Raymond Piccirillo
William Powell
Ronald Proper

Kathleen Rafferty
Jackie Rannigan
Judy Raymond
Betsey Reynolds
Emma Reynolds
Sharon Rhodes

Virginia Rhodes
Theresa Roach
Martin Robbins
James Roberts
Robert Roden
William Roerig

Linda Rose
Ford Sargent
John Savko
Kathleen Scholton
John Schroter
Patricia Shamburg
Teresa Shank

Conrad Shields
James Skinner
Douglas Slye
Mary Small
Diane Smith
Lawrence Smith

Kay Sorenson
Patricia Spencer
Sandra Stauffer
Sharon Steadman
Cheryl Stoke
Judy Swarm

William Swarm
Judith Swegles
Agnes Taggart
Gloria Tanner
Arthur Tarbell
Charles Thomas

Sophomores

Class of 1962



Patricia Thompson
Richard Thompson
Irene Tinko
DeWayne Titch
Christine Toplovich
Barbara Toth



Lynn Trisket
Kathe Tunnell
Mary Utegg
Maxine Vanderhoff
Keith Wade
Charles Way



Richard Wesoloski
Robert Wickwire
Judith Wiggers
Eva Wilcox
Nancy Wilcox
Phyllis Wilcox



Robert Wilcox
Cheryl Williams
Jerome Williams
John Willis
William Willis
Judy Winne



Robert Woodworth

Autographs

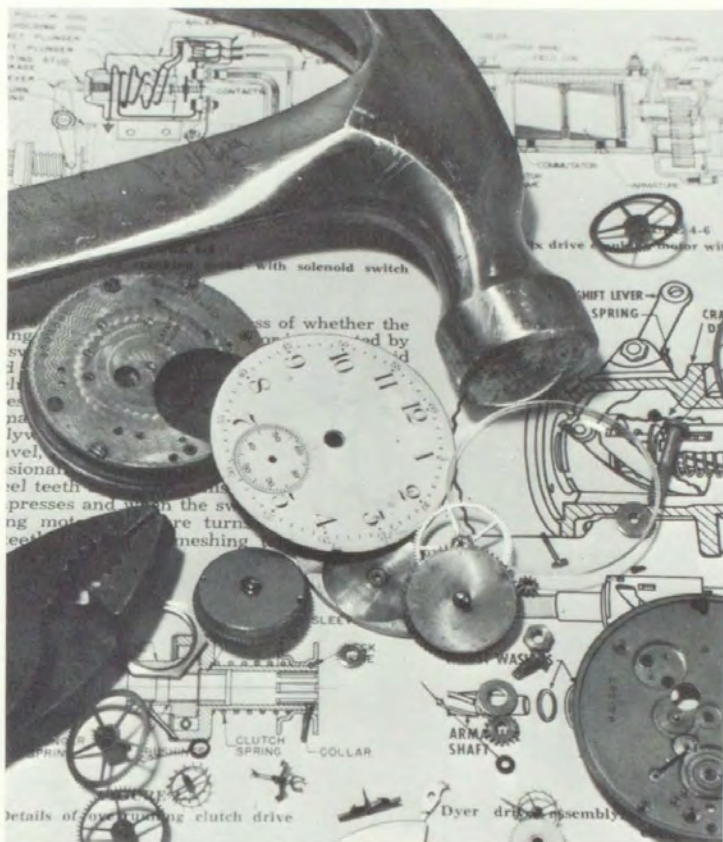

Freshmen

"An inch of time cannot be bought by an inch of gold."

Unknown

Freshmen

Class of 1963



John Adamczyk
Martha Ahl
Richard Anderegg
Nobel Anderson
Carol Auer
Judy Babcock



Pat Backofner
Emerson Beal
Edward Beardsley
Faith Beckwith
Sandra Bemis
Kaylene Bliley



Mary Bortner
Michael Bortner
Daniel Boutwell
Stanley Braswell
Harold Bromley
Tom Brown



Larry Burrows
Henry Butcher
Paul Butcher
Jack Calhoun
Joe Capela
Arthur Carlson



Caroline Chaffee
Elaine Chillock
Christine Chiricuzio
Paul Cooper
Jo Ann Craker
Marvin Darling



Raymond Davids
John Davidson
Betty Davis
Joe DeLillis
Shirley Diemer
Arthur Dingfelder



Jean Dingfelder
Gary Donaldson
Willard Dyckes
Richard Farver
Marian Felton
Thomas Flowers

Freshmen

Class of 1963

Ruth Ann Galbreath
Joy Geer
Paula Goodman
Sandra Grant
Henry Gruber
Joan Gray

Michael Hanna
Victor Hansen
Donna Hartel
Erol Hassan
Sheyla Hassan
Linda Hopkins

Arlene Huffman
Marjorie Huffman
Buddington Jackman
James Jackman
Lavern Jaquith

James Jewell
Virginia Jewell
Nancy Jingleski
Connie Johnson
Carol Johnson
Norma Jean Johnson

Ronald Johnson
Thomas Johnson
John Jukes
Sharon Jukes
Dianne Kasper

Helen Kecer
Anne Keppel
Bill Keppel
David King
Peggy Kirch
John Korch

Ray Kreitzbender
James Krizo
Randall Krone
Tom Kuss
Thomas Labowski
Bonnie Ladd



Freshmen

Class of 1963



Patricia Ladd
Alan Lane
Rose Mary Latos
Richard Lincoln
Sarah Lindsey
John Lindstrom

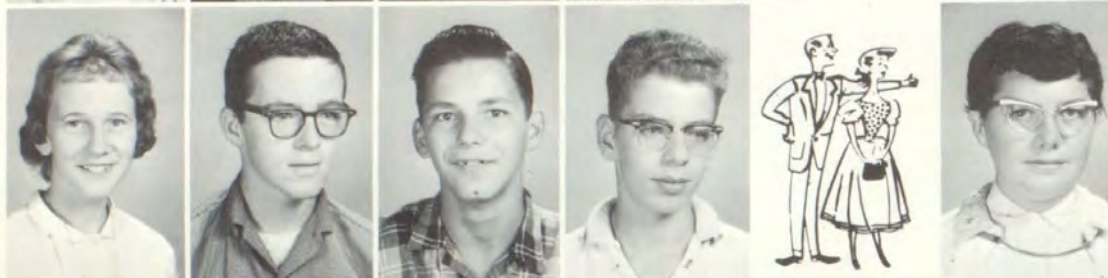

Lynne Loveland
Lawrence Mackey
John Madison
David Magee
Marjorie Maine



Richard Malek
Caroline Matteson
Carol McCaslin
Larry McCray
Sandra McCray
Terry McCray



Betty McDonald
Balinda McIntyre
Edward McMahon
Gary Means
Eugene Merritt



John Miczek
Edith Miller
Jane Millspaw
Judy Miscik
Mary Mitchell



Gerald Morris
Rexford Morris
Gail Morse
Cheryl Morton
Maxine Nichols
Peggy Pain



Brian Pantel
Patricia Perry
Betty Person
Aili Pold
Doris Powell
Jean Reagle

Freshmen



Kathleen Reed
Richard Reed
James Rhodes
Sam Robbins
Frances Ross
Judy Ross



David Roth
Richard Scholton
Diane Schramling
George Sekerak
Larry Shaffer
Larry Shannon

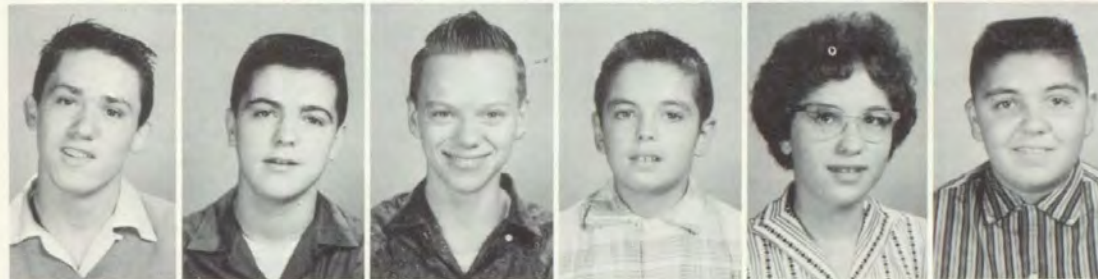

Duane Silvis
Dennis Slaughter
Roger Slye
Gary Southworth
Rose Marie Spitman
George Sproveri



Phillip Stoke
Dennis Stutzman
Delores Sutton
Ed Swarm
Mary Lou Taylor
Joyce Thomas



John Trisket
Sherry Upperman
Ronald Van Cise
Carol Van Tassel
Charles Van Winkle
Ronald Vetterburg



Michael Vincent
Karen Wade
Jerry Ward
Gloria Watrous
David Winnie
Preston Wynn



Margaret Yanssens
Delores Young
Robert Zalzneck



Autographs

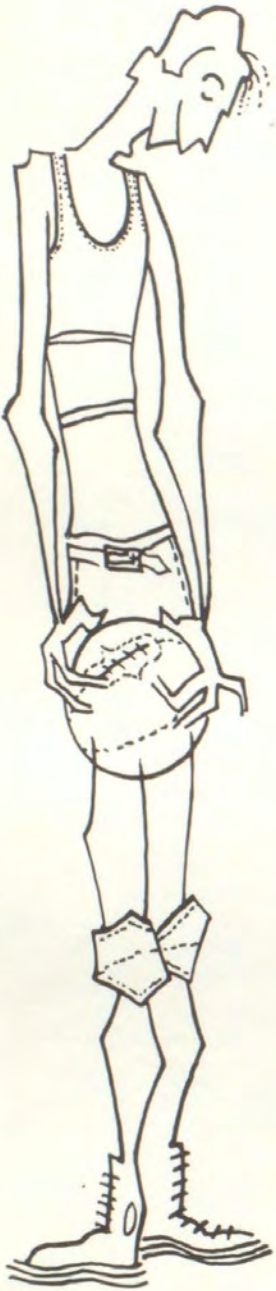



Organizations

"We take no note of time
But from its loss."

Young



Left to right: Kathleen Bloss, Sharon Kenniston, Linda Reynolds, Arlene Croscutt, Gloria Jean Tanner, Luella Hopkins, Nancy Hopkins, Sandra Douth, Sandra Arnold, Marjorie Bangs, Mary Brockman; STANDING: Arthur Tarbell, Miss Nichols, Alan Benson.



Library

President	Mary Brockman
Vice-President	Marjorie Bangs
Secretary	Kathy Bloss
Treasurer	Doris Long
Beaver Correspondents	Sharon Kenniston
	Linda Reynolds
Advisor	Miss Nichols

In order to raise money for their Corrain picture, several candy sales were held throughout the year.

The duties of assistant librarian are to serve the students and teachers in any way they can while they are using the library.

Their advisor, Miss Nichols said, "The school as well as the library and librarian could not get along without the assistant librarian."

Compliments of
QUALITY MASTER MARKETS



ROW 1: Barbara Patterson, Roberta Pain, Veronica Motuz, Katy Ann Tate, James Earle, Thomas Joyce;
 ROW 2: Mary Lou Small, Karen Ferry, Linda Bashline, Diana Smith, Christine Anderson, Terrie Waite,
 Kathe Tunnell, Connie Patterson, Rose Kowalski, Patricia Carrig, Martha Goodman, Donna McCray,
 Ardeth Bull, Shirley Holton; ROW 3: Larry Sheehan, Mark Savko, Terry Houser, Earl Culbertson, Sidney
 Lewis, George Taylor, Robert Wilson, Mr. Legal, Larry Huntley, David Shannon, Richard Lindstrom,
 John Duma, Gaylord Anthony, Charles Heise, James Dorschel, James Palmer.

Student Council

President	James Earle
Vice-President	Thomas Joyce
Secretary	Barbara Patterson
Treasurer	Bobbie Pain
Advisor	Mr. Phillip Legal

The Student Council is made up of a group of students elected by their homerooms to represent the student body.

During the year orange and black book covers were sold.

The members worked hard to prepare a Student Handbook and to revise the constitution. To help them know what the students wanted revised and improved, they put folders on the bulletin boards of each homeroom for suggestions anyone might have.

This group was also in charge of all assemblies. They put on their own Thanksgiving and Christmas programs, which were well received.

CITIZENS NATIONAL BANK
 Corry, Pennsylvania
 The-Bank-on-the-Corner--Member of Federal
 Reserve Bank



ROW 1: G. Pratt, J. Wiggers, M. Goodman, K. Mallick, J. McMichael, M. McLaughlin, W. Cady;
 ROW 2: B. Beckwith, C. Chiricuzio, W. King, C. Wesolaski, M. Phillips, E. Erdman, S. Hepler, B.
 Whaley, K. Scholton, K. Sorenson, N. Mong; ROW 3: C. Messinger, J. Gronostaj, D. Phillips, C. Sch-
 weitzer, L. Lopus, C. Nelson, S. Wickwire, V. Thompson; ROW 4: T. Pier, M. Vanderhoof, J. Herring,
 P. Dyne, R. Halfast, C. Messenger, K. Hamilton, J. Klomp, C. Dahl, M. Ayers, C. Hajec, N. Oiler, P.
 Shamburg, P. Paulson, S. Jukes, J. Swarm, C. Thomas; ROW 5: L. Malek, J. Duma, S. Lewis, J. Zal-
 neck, K. Rafferty, N. Wilcox, S. Holcomb, C. Hale, R. Fenton, F. Ross, D. Hamilton, C. Brundage, S.
 Steadman, C. Butters, B. Tinko, B. Skalos, S. Varrassa, E. Irwin, K. Tunnel; ROW 6: J. Rannigan, J.
 Raymond, J. Messenger, J. Nichols, P. Williams, P. Wenzel, L. Tarbell, L. Bailey.

The Beaver

Editor	J. Karen Mallick
Exchange Editor	Martha Goodman
Business Manager	Judy Wiggers
Art Editors	Barbara Skalos
	Nelia Oiler
	Gale Pratt
	Wally Cady
Sports Editor	Judy McMichael
Advisor	Mr. William Miller

This year 1959-60 marked the birth of "The Beaver" at Corry Area High School. The title of the monthly newspaper--which for many years has been "Hi-Times"--was changed by the editorial staff of the newspaper, headed by J. Karen Mallick.

"The Beaver" was named one of three county winners in the annual National Health and Tuberculosis Association contest. An award was presented to the newspaper for the staff's contributions which were judged on originality and good journalistic style.



ROW 1: June Wood, Helen Vanik, Pat Zajac, Nancy Shreve; ROW 2: Kay Hamilton, Paula Meerdink, Sharon Zalzneck; ROW 3: Flora Ann Ross, Marjorie Jaquith, Jean Miller, Molly Orcutt, Joan Neckers, Sharon Rhodes, Barbara Weicht; ROW 4: Camille Waterhouse, Judy Millspaw, Joyce Raupach, Patricia Walton, Angie Ruffener, Caroline Brown, Betty Reagle; ROW 5: Ann Fenstermacher, Linda Bailey, Gale Pratt, Larry Miller, Charles Sandburg, Ronnie Shank, Edward Halfast.

Corrain



Editor	Patricia Zajac
Business Manager	Helen Vanik
Assistant Business Manager	June Wood
Advertising and Circulation Manager ..	Nancy Shreve
Advisor	Miss Helen Rowe

As work was actually begun, the members of the Corrain staff realized preparing a yearbook for publication was not an easy task. Through the combined efforts of the sophomores, juniors, and seniors, we feel we may be justly proud of our annual. Many hours of hard work and planning went into it.

Contributing to the busy year were senior pictures, advertisements, class pictures, club pictures, book sales, and write-ups.

The typing assistance of Pat Wenzel, Sandy Way, Bonnie Anderson, Judy Gronostaj, Phyllis Daniels, Rose Mary Fenton, Carol Chiricuzio, Madeline Dundon, Maxine Dundon, Joni Duma, Pat Sherlock, Mary Brockman, Kathy Bloss, Lorna Foster, and Dorothy Hartel was greatly appreciated.



ROW 1: Kathy Berry, Roberta Messinger, Cheryl Stoke, Mary Ellen Johnson, Loretta Lindstrom, Connie Hopkins, Karen Miller, Marilyn Jackman, Nadine Damon; ROW 2: Ray Piccirillo, Joe Kasper, Ronald Hajec, Robert Kensinger, Neal Sorenson, Dick Wesoloski, Margaret Logan; ROW 3: Mr. Rogers, George Huff, Richard Johnson, Jim Donaldson, Francis Jaquith, Jack Wells, Robert DeBoer, Albin Wester.

Art Club

President Roberta Messenger
 Vice-President Karen Miller
 Secretary-Treasurer . . Robert DeBoer
 Advisor Mr. Ramsey Rogers



Under the able direction of Mr. Rogers, the Art Club enjoyed oil painting, water coloring, and sculpturing. Ceramics and pencial drawings were also interesting projects.



George Huff, Albin Wester, Cheryl Stokes, Francis Jaquith, Dick Johnson, Karen Miller, Connie Hopkins, Margaret Logan, Mary Johnson, Marilyn Jackman, Barbara Toth, Kathy Berry, Nadine Damon, Jack Wells, Bob Kensinger, Neal Sorenson, Bob DeBoer, Mr. Rogers, Roberta Messinger, Loretta Lindstrom, Carmen Rainieri.



ROW 1: Mr. Cochran, David Hughes, Jim Miller, Ronald Hunt, Violet Carlson, Bob Davis, Donna DeJean, Mickey Anderson, Darlene Cook, Donald Felver, Keith Wade, Jim Hurlburt; ROW 2: David McMullen, Lyle Akam, Andy Anderson, Elbert McCray, Lauren Shreve, Bob Darrow, Joe Taggart, Tom Hoyt; ROW 3: Bill Church, Larry Kuhns, Bill Clark, Frank Bull, Chuck Thomas, Don Carter, Richard Crosscut, Don Christensen, Larry Smith, Donald Frontroth, Paul Pirozzola, John Griffes.

Projection

President	Robert Davis
Vice-President	Michael Anderson
Secretary-Treasurer	Donna DeJean
Advisor	Mr. William Cochran



The Projection Club was made up of a group of students who met once a week for the purpose of learning more about audio and visual aids.

Among the machines they studied and learned to run were movie projectors and tape recorders. They learned how to thread the projectors and how to splice the films together in case of a break.

During the year, the members decided to start a film library, which would increase by at least one film a year.

The club was also responsible for helping Johnny Parsons show the film on "Driving at the Indianapolis Speedway."

CORRY JOURNAL
Commercial Printing Department
Quality Printing Costs No More



ROW 1: L. Hanna, L. Tarbell, E. Hunt, E. Beckwith; ROW 2: P. Litz, S. Stauffer, C. Chiricuzio, C. Kelley, M. McChesney; ROW 3: P. McKeta, N. Krupa, S. Minor; ROW 4: A. Tarbell, R. Kerstetter, J. Williams.

Future Teachers of America

The Future Teachers of America provided their members with an insight into the teaching profession. Mr. Max Bennink, Dr. Rodemoyer, and Mr. Hoover gave interesting talks at their meetings.

In December the officers attended the district meeting at Lawrence Park. The senior members also visited the elementary schools.

President	Elsie Hunt
Vice-President	Linda Tarbell
Secretary	Elsie Beckwith
Treasurer	Linda Hanna
Librarian	Catherine Kelley
Social Chairman	Carol Chiricuzio
Advisor	Miss Ruth Bennett



Best Wishes
Compliments of
MODEL DAIRY





ROW 1: D. Northrop, R. Wiggers, R. Spiesman, B. Darrow, J. Taggart, P. Pirozzola, V. Hatch; ROW 2: G. Sekerak, A. Carlson, J. Willis, L. McCray, T. Kuis, R. Kreitzbender, H. Butcher, D. Stutzman, J. Capela; ROW 3: J. Adamczyk, J. Madison, T. Johnson, T. McCray, C. Way, L. Davis, R. Trisket, Mr. Farver; ROW 4: R. Vettenburg, D. Buell, G. Donaldson, L. Puckley, A. Adams, E. McCray, J. Smith, B. Calhoun; ROW 5: T. Boutwell, C. Capela, B. Jackman, R. Lindstrom, H. Miller, R. Malek, A. Ful-lom; ROW 6: E. Toplovich, W. Hammond, J. Miczek, S. Broswell, R. Bailey, J. Polancy, W. Willis.

Future Farmers of America

President	Bob Darrow
Vice-President	Joe Taggart
Secretary	Bob Spiesman
Treasurer	Paul Pirozzola
Reporter	Roger Wiggers
Sentinel	Vernon Hatch
Chaplain	Dennis Northrop
Advisor	Mr. Richard C. Farver



The boys coming into the F.F.A. received the Greenhand degree and at the same time were initiated. A little later the Sophomores were initiated into the next highest award--the Chapter Farmer Degree.

Much planning and work went into the required display at the Wattsburg Fair.

Throughout the year the F.F.A. members participated in four television shows over W.I.C.U.

During the Chamber of Commerce Harvest Days, the F.F.A. prepared an educational display.

A Donkey Basketball Game was held for the purpose of raising money.

Every year the best boy out of fifty has gone to the Harrisburg Farm Show. This year Robert Darrow was selected by the State Advisors to receive the award of State Farmer, the next highest award to Chapter Farmer. He is the second boy from Corry to receive the award.

All the boys were required to have at least one project outside of school, and one of the main types of projects was beef steers. These steers were sold at the annual Northwestern Pennsylvania Beef Show and Auction held at Union City.

At the end of the year, a Parents' and Sons' Banquet was held in the Corry Area High School cafeteria, at which time any outstanding awards were given.



ROW 1: Mike Blair, Mike Lewis, Wallace Cady, Guy Butters; ROW 2: Tom McGinnett, Norman Wade, David Gates, William Roehrig; ROW 3: Lorin Hasbrouck, Rodney Person, Dennis Mountain, Jim Davison, Jim Paulson, Mr. Hoover; ROW 4: Gary Langhurst, Darrell Dietsch, Bob Falcone, Roy Hall, Terry Danner; ROW 5: Bob McVicker, Dick Herberg, Mike McLaughlin, Pat Rynd, Bob Bracken; ROW 6: Jon Carlson, Bob Grice, Pete Parker, Tom Carlson, Ken Scott, Dave Herberg.

Key

The Key Club distributed telephone directories and assisted the Red Cross in setting up the Bloodmobile. They also rang bells for the Salvation Army. The Club had several speakers, including Connie Monroe, who gave a very interesting talk on "Banking." Several members went to Philadelphia to attend the Annual Convention on April 22-24.



President	Mike Blair
Vice-President	Guy Butters
Secretary	Wally Cady
Treasurer	Mike Lewis
Advisor	Mr. Roger Hoover



ROW 1: Tom Joyce, Jim Earle, Dick Betts, Jon Carlson, Rodney Person, Gary Munsee; ROW 2: Nick Savko, Larry Miller, Larry Barr, John Kelsey, Gary Langhurst, Larry Sheehan, Richard Drace, Lauren Hasbrouck, Norman Wade, Mike Lewis, Mark Savko, Wallace Cady, Bill Clark, Mike Blair, Jim Paulson, Mr. Yard; ROW 4: Fred Ahl, Dick Herberg, Chuck Sandburg, Jack Wells, Bob Grice, Ed Halfast, Frank Bull, Dick Kelly, Bob McVicker; ROW 5: John Brundage, Paul Bauer, Pete Parker, Dennis Mountain, George Taylor, John Roach, Craig Parkhurst, Jim Reagle, Art Perkins, Jim Davison.

Hi-Y

President	Richard Betts
Vice-president	James Earle
Secretary	Thomas Joyce
Sergeant at Arms	Gary Munsee
Chaplain	Wallace Cady
Advisor	Mr. Yard

The Alpha Hi-Y started a new program this year to include juniors as well as seniors. The plan was for Alpha Hi-Y to go on year after year with the same name and constitution.

The Beatnik dance was one of the most successful dances ever held in the Y.M.C.A. The New Year's Eve Dance was also a tremendous success. As a service project they worked with the Salvation Army at Christmas.

A trip to New York City in June was the goal for this year's senior members. The annual Older Boys' conference and the Officer's Training Conference were also highlights of the year's activities.





ROW 1: Thelma Ayers, Mary Utegg, Sandra Snodgrass; ROW 2: Patricia Zajac, Ann Chris, Evelyn Moore, Patricia Beardsley, Barbara Babcock, Margaret Buell, Colleen Burkett; ROW 3: Evelyn Burkett, Pamela Crosscut, Patricia Spencer, Phyllis Austin, Beverly Adams.

Junior Red Cross

President	Sandra Snodgrass
Vice-President	Patricia Sherlock
Secretary-Treasurer	Mary Utegg
Advisor	Mrs. Dorothy Ortnier

Mrs. Marjorie Tarbell instructed the members in a first-aid course.
Through the kindness of these members, favors were made for the hospital.



Compliments of
ST. GEORGE FUNERAL HOME
469 East Main Street
Corry, Pennsylvania





1. E. Windahl 2. Mr. Tarbell 3. J. Freebourn 4. W. Swarm 5. W. Lutz 6. D. Maine 7. R. Jackson 8. L. Buell 9. C. Puckley 10. J. Kozik 11. R. Munn 12. R. Murphy 13. W. VanCise 14. J. Hurlbert 15. B. Jaggi 16. W. Erdman 17. J. Clark 18. G. Patterson 19. L. Langhurst 20. D. Maine 21. D. Beckwith 22. J. Griglack 23. H. Labowski 24. R. Roden 25. J. Hamilton 26. D. Hall 27. L. Jackson 28. R. Capela 29. R. Thompson 30. G. Holton 31. R. Migliaccio 32. F. Beardsley 33. R. Proper 34. H. Nelson 35. J. Savko 36. J. Kasper 37. J. Schroter 38. F. Murphy 39. G. Fralick.

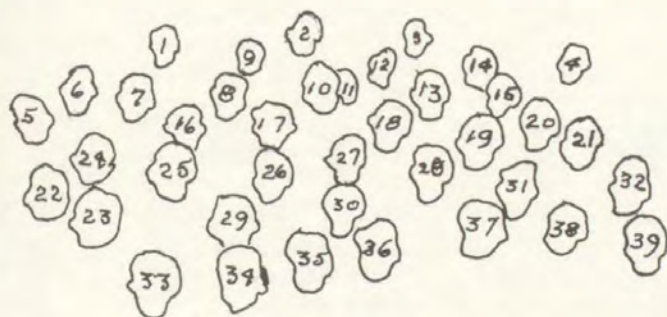

Machine Shop

President	Charles A. Puckley
Vice-President	David L. Hall
Secretary	Gary Fralick
Treasurer	Fred A. Beardsley
Sponsor	Norman G. Tarbell

The boys selected Talon Inc. of Meadville for their out-of-town annual tour and found a most unique experience in observing the facilities of that famous plant. A pre-arranged luncheon on the way home was an added feature.

Eating is a forte of this organization. An innovation this year was a Halloween dinner at the school cafeteria and, of course, the twelfth annual Christmas party was held there.

Education-wise the film committee brought a dozen strong industrial stories to the members. To complete the club's program, Mr. Joseph Liabach, Chief Tool Engineer of Aero Mfg. Co. Inc. and Arnold Johnson, Design Engineer of Rogers Structural Steel, gave lectures of great importance to the would-be machinists of tomorrow.



ROW 1: Linda Bailey, Camille Waterhouse, Sharon Zalzneck, Mary Capwell, Linda Hanna, Connie Dahl; ROW 2: Connie Wesoloski, Nelia Oiler, Judy McMichael, Kathy Hoylen, Patricia Randall; ROW 3: Carol Chiricuzio, Karen Mallick, Nancy Shreve, Barbara Skalos, Linda Lewis, Shirley Wickwire, Ardeth Bull; ROW 4: Deanna Linski, Kathy Koestner, Patricia Messinger, Madeline Dundon, Flora Ann Ross, Maxine Dundon, Troy Harmon; ROW 5: Linda Tarbell, Helen Vanik, Barbara Weicht, Roberta Paine, Patricia Carrig, Patricia Wenzel.



Senior Tri-Hi-Y

President	Sharon Zalzneck
Vice-President	Mary Capwell
Secretary	Linda Hanna
Treasurer	Camille Waterhouse
Chaplains	Linda Bailey Connie Dahl
Advisor	Miss Ruth Bennett

Club activities were begun by holding a box social at the home of Linda Bailey. The money made went toward their World Service Project.

In November, a Spanish Thanksgiving Dinner was held, at which time Rosa Larrondo, our Chilean exchange student, was welcomed into the club.

At Christmas time, the Sophomore, Junior, and Senior Tri-Hi-Y Clubs held a Holiday Helper's Hop. The price of admission was a toy, which was later given to the Salvation Army.

Other activities included a splash party, slumber party, and dance.

BENNETT'S
29 North Center Street
Corry, Pennsylvania



ROW 1: Judy Wiggers, Marlene Cook, Barbara Toth, Cheryl Williams, Sandy Stauffer, Paula Meerdink, Joan Neckers, Nancy Wilcox, Theresa Roach, Mary McChesney, Pat Paulson, Diane Smith, Judy Gentilman; ROW 2: Molly Orcutt, Mary Ellen Johnson, Pat Dyne, Charlene Sproveri, Carolyn Brundage, Pamela Crosscut, Loretta Lindstrom, Linda Freno, Cathy Downey, Pat McKeta, Mrs. Lewis, Sharon Rhodes, Kathe Tunnell.

Sophomore Tri-Hi-Y

President	Joan Neckers
Vice-President	Paula Meerdink
Secretary	Sandie Stauffer
Treasurer	Theresa Roach
Chaplain	Sharon Rhodes
Advisor	Mrs. Lewis



The Sophomore Tri-Hi-Y successfully completed another year. They held several candy sales to earn money for World Service. Everyone enjoyed their Holiday Helper's Dance. The admission charge was a Christmas gift for a needy boy or girl. They also kept the Christmas spirit by ringing bells for the Salvation Army. The girls enjoyed making Easter baskets for the hospital in the spring. They feel this has been a most rewarding year.



ROW 1: Terrie Waite, Marilyn Stultz, Diane Sawyer, Linda Tressler, Ruth Ann Halfast, Brigitte Whaley, Katy Ann Tate, Sondra Varrassa, Kay Hamilton, Jean Utegg, Jerane Cole, Marie Savko, Janet Chiricuzio, Barbara Wickwire; ROW 2: Mary Jane O'Hare, Sue Scholton, Miss Gage, Susan Holcomb, Linda Shumsky, Deanna Dundon, Wanda King, Janice Ward, Janet Wilkinson, Sandy Moore, Veronica Motuz; ROW 3: Cheryl Hale, Nancy Krupa, Marie A. Diemer, Janice Trisket, Phyllis Williams, Juanita Gates.

Junior Tri-Hi-Y

At Thanksgiving time, the girls contributed baskets for distribution by the Salvation Army. At Christmas time the Junior, Sophomore, and Senior Tri-Hi-Y Clubs sponsored a dance for the benefit of the Salvation Army. The group also helped the Salvation Army by ringing the bells. The twenty-eight members of this club held a Sadie Hawkins Dance early in the fall. Each member paid \$1 toward World Service. Members enjoyed several Splash Parties.

President	Sondra Varassa
Vice-president	Katy Ann Tate
Secretary	Kay Hamilton
Treasurer	Jean Utegg
Chaplain	Ruth Hempel
Advisor	Miss Kathleen Gage

CORRY BAKERY
 "Good Things To Eat"
 10 East Washington Street
 Corry, Pennsylvania





ROW 1: Mrs. Lewis, Deanna Dundon, Janice Trisket, Janice Ward; ROW 2: Elaine Wester, Carol Betts, Sue Scholton, June Powers, Brigitte Whaley, Barbara Wickwire; ROW 3: Diane Sawyer, Janet Armitage, Donna Smith, Marie Savko, Janet Wilkinson, Mary Anderson, Mary Jane O'Hare, Jerane Cole; ROW 4: Marilyn Stultz, Jean Utegg, Linda Tressler, Bonnie Bennett, Juanita Gates; ROW 5: Gloria Hopkins, Agnes Sutton, Linda Shumsky, Pat Dahl, Sandy Craker, Judy Swart; ROW 6: Connie Silvis, Dorothy Berkous, Barbara Burton, Marie Ann Diemer, Phyllis Williams, Janet Chiricuzio, Donna Silvis.

Junioresettes

PresidentJanice Ward
Vice-President Deanna Dundon
Secretary-Treasurer Janice Trisket
Advisor Mrs. James Lewis

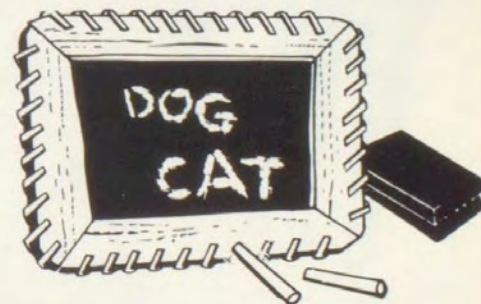

Mrs. Lewis directed the Junioresettes, which was started three years ago. The club was made up chiefly of girls interested in sports.

Candy sales were held during the year to help pay for their Corrian picture.

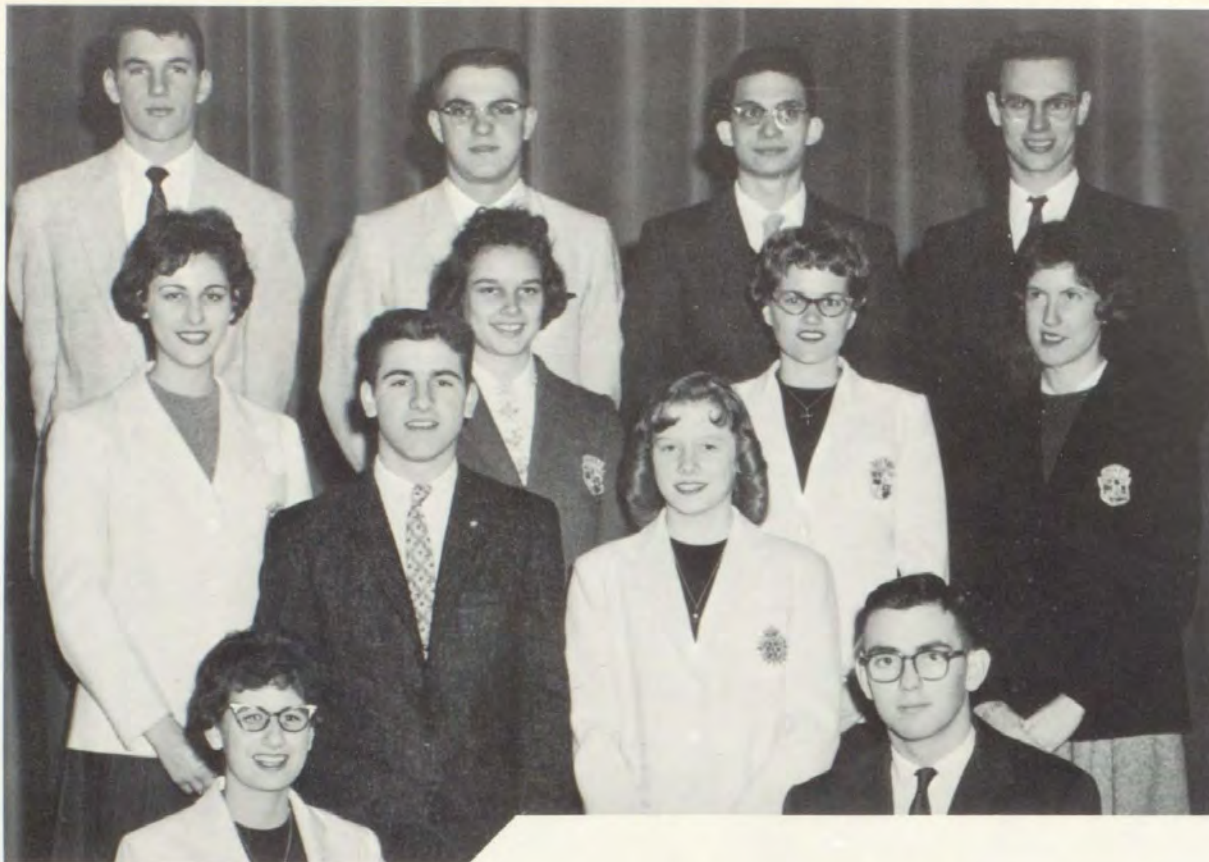

ROW 1: Linda Hanna, Michael McLaughlin; ROW 2: James Paulson, Elberta Irwin; ROW 3: Ann Fenstermacher, Flora Ann Ross, Mary Capwell, Troy Harmon; ROW 4: James Davison, Leroy Rieck, Joseph Taggart, Edward Halfast.

Ushers



The Usher Society is an organization consisting of six senior boys and six senior girls whose duty it is to be present at all school and public functions held in the auditorium.

They are chosen by the administration for their courtesy, tact, diplomacy, and scholastic standings.

Mr. H. J. Sheen supervises the Society.

In June, 1959, the group ushered for the class graduation. This year they ushered at the spring concert, various P.T.A. functions, including the Annual Talent Show, and all other important functions held in the auditorium.

Alternate ushers chosen from the Junior class are Steve Olson, Sylvia Mulvin, Mary Jane O'Hare, Paul Bauer, Robert Casler, Janet Armitage, Joe Baressi, Katy Ann Tate, Bob DeBoer, Don Wharton, Wanda Rieck, and Linda Paige.



ROW 1: John Carlson, Tom Joyce, Kathe Tunnell, Cathy Downey, Diane Casper, Laurence Shreve, Kaylene Bliley; ROW 2: Karen Mallick, John Bliley, John Davidson, Caroline Brundage, Roger Myers, Bob McVicker, Mr. Rairie.

Corriliers

The Corriliers, under the direction of Mr. Ronald Rairie, have successfully completed their fourth year.

They played for the Alumni Banquet, the class plays, and for the Rainbow Thanksgiving dance. Their Spring Concert was a big success.

The dance band concert members include the following:

SAXOPHONES

Alto

Cathy Downey

Tenor

Diane Kasper

Lauren Shreve

Kathe Tunnell

Baritone

Tom Joyce

TRUMPETS

Bob McVicker

Roger Myers

Carolyn Brundage

TROMBONES

John Bliley

John Davidson

RHYTHM

Piano

Kaylene Bliley

Bass

Karen Mallick

Drums

Jon Carlson





ROW 1: Elaine Wester, Karen Miller, Barbara Kirch, Janet Armitage, Leslie Lopus, Betty Reagle, Elsie Beckwith, Sharon Zalzneck; ROW 2: Linda Tarbell, Dolly Hall, Nancy Shreve, Judy Nichols, Flora Ann Ross, Phyllis Daniels, Sandra Craker, Maxine Dundon; ROW 3: Jim Hulings, David Johnson, Arthur Tarbell, Tom Morse, Mark Savko, Mike McLaughlin; ROW 4: Charles Sandburg, Frank Bull, Ted Martowitz, Phillip Satterlee, Wayne Vanderhoof, Ed Halfast, Jim Davison.

A Cappella

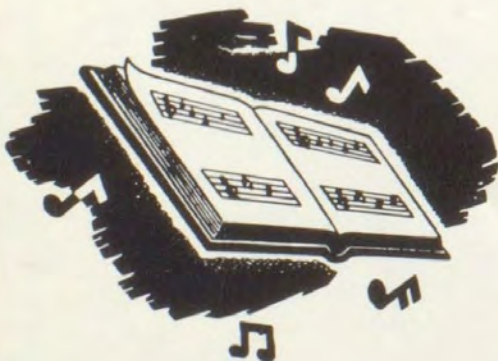
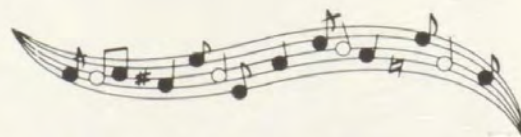

President	James Earle
Vice-President	Judy Messinger
Secretary	Maxine Dundon
Treasurer	Madeline Dundon
Librarians	Phyllis Daniels
	Sandra Moore
Robe Custodians	Judy Nichols
	Gary Munsee
Stage Manager	James Maloney

JOHNSON BROTHERS
218 First Avenue
Corry, Pennsylvania



ROW 1: Veronica Motuz, Sandra Moore, Janet Wilkinson, Elsie Hunt, Connie Wesoloski, Madelyn Dundon, Alberta Irwin, Barbara Skalos, Donna Phillips; ROW 2: Katy Ann Tate, Anne Chris, Susan Satterlee, Carol Chiricuzio, Linda Lewis, Ann Fenstermacher, Helen Vanik, Sandra Sickler, Carol Schweitzer, Carol Morris; ROW 3: Bob McVicker, Larry Sheehan, Wallace Cady, Jim Paulson, Richard Drace; ROW 4: Jim Maloney, Douglas Stewart, Art Perkins, Bob DeBoer, Jim Earle, Larry Miller.

Choir

The A Cappella Choir, under the direction of Mr. H. Lynn Rice, consisted of seventy members, of whom ten were selected to attend THE NORTHWEST DISTRICT CHORUS FESTIVAL. Those attending were Judy Nichols, Elsie Beckwith, Ann Fenstermacher, Carol Schweitzer, Jim Earle, Arthur Perkins, Wallace Cady, Phillip Satterlee, Wayne Vanderhoff and Edward Halfast.

On December 20, 1959, the Choir presented its annual Christmas Pageant, which was a success.

In the Spring they held their annual Spring Concert. All enjoyed the annual spring trip.



Corry Area High

At Left:
J. Nichols,
P. Messinger,
H. Vanik,
N. Shreve,
M. Dundon,
D. Linski.

CORRY AREA HIGH BAND

At Right: Jon Carlson,
Wallace Cady, Lorin Has-
brouck, David Hall, Donna
DeJean.



September, 1959 marked the beginning of an interesting school year for the Corry Area High School Band.

The band, ably directed by Mr. H. Lynn Rice, performed interesting and complicated drills at each football game.

A mid-winter concert featuring Jerome Kern music was well received.

The annual Spring Concert highlighted the busy season for the band.

At Left: ROW 1: Joan Neckers, Bonnie Bennett, Sandra Craker; ROW 2: Mickey Anderson, Dennis Mountain, Jerry Hamilton, J. Karen Mallick; ROW 3: Ronnie Johnson, John Miczek, Ronald Shank.

School Band

At Right: ROW 1: George Sekerak, Diane Casper, Catherine Downey, J. Karen Mallick, Joanne Dingfelder; ROW 2: Betty Person, Lauren Shreve, Sondra Varrassa; ROW 3: Thomas Joyce, Elsie Beckwith.



At Left: ROW 1: Margaret Logan, Connie Hopkins, Sandra Stauffer; ROW 2: Kathe Tunnell, Sharon Rhodes, Paula Meerdink, Cheryl Earle; ROW 3: Lori Lindstrom, Linda Freno, Lorette Bailey, Sandra McCray; ROW 4: George Spoveri, Karen Wade, Shirley Diemer, Elsie Beckwith, Sharon Jukes.



Below: Kaylene Bliley, Marion Felton, Dennis Merritt, John Ortner.

Below: ROW 1: Carolyn Brundage, William Beckwith, Richard Anderegg, Anna Keppel; ROW 2: Roger Myers, Sharon Steadman, Carolyn Mitchell, Phillip Satterlee.



President	Tom Joyce
Vice-President	Phillip Satterlee
Secretary	Karen Mallick
Treasurer	Jon Carlson
Stage Managers	Michael Anderson, Ronald Shank
Librarians	Elsie Beckwith Shirley Diemer
Advisor	H. Lynn Rice



ROW 1: Evelyn Burkett, Margaret Marrs, Wanda King, Carol Betts, Nancy Mong, Ruth Ann Halfast, Diane Smith, Maxine Vanderhoff; ROW 2: Mary Ellen Johnson, Patricia Randall, Terrie Waite, Patricia Thompson, Deanna Dundon; ROW 3: Sharon Minor, Marie Drake, Dorothy Berkous, Mary Lou Small, Nancy Price, Nancy Wilcox.

Girls' Chorus



President	Dorothy Berkous
Vice-President	Carol Betts
Secretary	Nancy Mong
Treasurer	Deanna Dundon
Advisor	Mr. H. Lynn Rice

The Girls' Chorus is an active vocal group of the Corry Area Senior High School. Under the direction of Mr. H. Lynn Rice, they trained for the Mixed Chorus next year. They played an active part in the annual Christmas Pageant and went Christmas caroling. The Chorus also sang in the annual Spring Concert with the Mixed Chorus.





Linda Tarbell, Sandy Weicht, Connie Dahl, Agnes Sutton, Camille Waterhouse, Mary Capwell, Bobbie Pain, Barbara Weicht, Kathy Koestner, Lucy Piccirillo, Ardeth Bull, Shirley Wickwire, Nelia Oiler, Sharon Zalzneck.

Majorettes

Head Majorette Linda Tarbell
 Assistant Majorette Barb Weicht
 Advisor Mr. Ronald Rairie



The majorettes made their debut this football season showing off their new high-plumed hats. With the band they added to the enjoyment of the half-time with their lively performances.

Pep and variety was the word when basketball came around--the court graced with the girls' mastery of two batons.

ROW 1:
 L. Tarbell
 S. Zalzneck
 S. Weicht
 N. Oiler
 C. Dahl
 S. Wickwire
 A. Sutton
 ROW 2:
 B. Weicht
 A. Bull
 C. Waterhouse
 M. Capwell
 L. Piccirillo
 K. Koestner
 R. Pain





Drill Team

ROW 1: B Whaley; P. Paulson;
 ROW 2: J. Ward; M. Savko; P.
 Wenzel; A. Chris; B. Wickwire; M.
 Dundon; ROW 3: M. Stultz; C.
 Anderson; V. McCray; J. Cole;
 ROW 4: C. Nichols; J. Chiricuzio;
 B. Skalos; M. O'Hare; L. Tressler;
 D. Sawyer; S. Sickler; ROW 5: J.
 Gates; D. Smith; ROW 6: P.
 Williams; J. Trisket.

Co-Captains Janice Trisket
 Phyllis Williams
 Advisor Mr. Ronald Rarie

In its second year of precision marching, the drill team has increased its members to twenty-four. During the football games, the girls were featured with colored lights. This year the drill team also marched at the basketball games. For these halftime shows, the girls bought new uniforms and used pom poms and lights to accent their routines.

ROW 1: D. Smith, P.
 Paulson, B. Whaley;
 ROW 2: J. Swart, H.
 Vanik, B. Skalos, J.
 Gates, N. Shreve, S.
 Sickler; ROW 3: L.
 Tressler, M. Stultz, D.
 Sawyer; ROW 4: A.
 Chris, B. Wickwire, J.
 Nichols; ROW 5: P.
 Williams, J. Trisket.





ROW 1: Troy Harmon, Judy Nichols, Rhoda Cohen, Linda Tarbell; ROW 2: Lucy Piccirillo, Rose Kowalski, Ardeth Bull, Judy Messenger; ROW 3: Leroy Rieck, James Reagle, Robert Lindsey, James Paulson, Richard Betts; ROW 4: Michael McLaughlin, John Brundage, James Maloney, Robert Wilson, Robert McVicker.

Hall Monitors

Advisor Mr. H. J. Sheen



Traffic Squad



ROW 1: Charles Sandburg, Robert Grice, Robert Lindsey, Richard Betts; ROW 2: Joseph Taggart, James Davison, LeRoy Rieck, Craig Parkhurst, James Maloney.





ROW 1: Linda Rhoades, Martha Burkett, Carol Hulihan, Christine Chiricuzio, Carol Tripp, William Thomas, William Miller, Glenn Rhodes, Tom Perotti, Bruce Taylor, Robert Perkins, Connie Waite, Martha Jackman, Linda Swart, Bonnie Waite, Wanda Henry; ROW 2: Martha Ahl, Sally O'Hare, Cheryl Morton, Mary Bachofner, Linda Quist, Sharon McCray, Mike Baressi, James Bugbee, David Evans, Donald Post, Jerry Waite, Barbara Muckinhaupt, Carol Jackson, Carol Auer, Sally Cole, Miss Dwyer; ROW 3: Jean Dingfelder, Eileen Estes, Pat Beckwith, Linda Armitage, Linda Anthony, Peggy Paine, Brian Beebee, David Stutzman, Billy Weicht, Kenny Hopkins, Jerry Kennedy, Ken Locey, Bob Culbertson, Harriet Hotchkiss, Roberta Mackey, Connie Johnson, Carol McCaslin, Bonnie Halfast; ROW 4: Madeline Jolley, Donna Morris, Mary Lou Taylor, Diana Schrammling, Carol Glavis, Barbara Keppel, Carlton Wassink, Bob May, Gary Lane, Dennis Jerome, Jim Bennink, David Edwards, Ann Henton, Trudy Sallee, Diana Latos, Rose Marie Spitman; ROW 5: Gaila Morse, Cynthia Buesink, Ruth Ann Galbreath, Marion Bauer, Pat Ladd, Joe DeMarte, David Upperman, Ernest Shettler, Larry Johnson, Leo Higley, Lee Miller, Jim Bates, Linda Smith, Christine Mosher, Elaine Chillock, Faith Beckwith, Gloria Watrous, Sheyla Hassan.

Junior High Chorus

President Michael Baressi
 Vice President Elaine Chillock
 Secretary Jerry Waite
 Treasurer Peggy Pain
 Director Miss Judith C. Dwyer

Stage Managers:
 Ernest Shettler
 Larry Johnston
 Robert Perkins
 Librarians:
 Carol Glavis
 Martha Burkett
 Kenneth Hopkins
 Accompanist:
 Kaylene Bliley



The Junior High Chorus is a select group of 94 voices from the seventh, eighth, and ninth grades. It is open, by audition, to any student who possesses an acceptable singing voice and demonstrates the quality of musicianship necessary for performance.

The officers are active in program planning and meet monthly with the director.

The chorus presented a "choral workshop" for the Parent-Teachers Association and gave a Christmas assembly and spring concert.





ROW 1: L. Taggart, J. Bailey, B. Oyer, L. Miller, A. Coates, S. Dimmick, C. Calvin; ROW II: B. Radecki, P. Chelton, M. Beckwith, L. Curtis, B. Proctor, B. Person, D. Kasper; ROW III: W. Minor, D. Stohlberg, G. Swackhamer, R. Morton, M. Houser, D. King, C. Root, K. Bliley, M. Felton; ROW IV: R. Eddy, L. Lilley, C. Hammond, M. McCray, T. Edwards, O. Wester, L. Stultz, H. McKnight, D. Phillips, B. Sproveri, C. Williams, D. Joyce, J. Bliley, J. Davidson, R. McCray, D. Edwards, R. Johnson, G. Russell.

President Kaylene Bliley
 Vice-President Ronald Johnson
 Secretary-Treasurer Shirley Diemer
 Librarians Barbara Radecki
 Candy Williams
 Quartermasters John Bliley
 Bill Sproveri
 Tom Campbell
 Advisor Mr. Ronald Rairie

Junior High School Band

This year the Junior High Band had ninety-two musicians from the seventh, eighth, and ninth grades. They presented two concerts, one in February, and one in the spring, besides playing for special jun-high assemblies.

ROW 1: B. Allen, T. Campbell, K. Wade, S. Diemer, S. Jukes, J. Fuller, E. Flye; ROW 2: G. Sproveri, S. Cherry, P. Sickler, S. Kerstetter, L. Van Guilder, C. Clark, C. Cole, P. Chricuzio, K. McVicker, C. Migliaccio; ROW 3: S. McCray, D. Lincoln, B. Cady, R. Lord, D. Crowell, C. Sample, L. Dolan, V. Auer, B. Daley, C. Migliaccio, H. Stauffer, T. Parker, D. Tate, R. Anderegg, J. Darnofall, M. Mitchell; ROW 4: L. Miller, M. Mowrey, J. E. Mallick, D. Wade, D. Evans, J. Chaffee, R. Ball, T. Grice, D. Proctor; ROW 5: A. Keppel, R. Lyons, T. Bracken, J. Auer, J. Howlett, J. McIntyre, L. Campbell, D. Hamilton.





ROW 1: Lynne Loveland, Mary Lou Taylor, Richard Anderegg, Shirley Diemer, JoAnn Craker; ROW 2: Elaine Chillock, Peggy Yanssens, Ruth Ann Galbreath, Peggy Pain, Pat Ladd, Joan Gray, Kaylene Bliley, Aili Pold, Jean Reagle, Cheryl Morton, Anna Beardsley, Miss Nichols.



Junior High Library Club



President.	Richard Anderegg
Vice-President	Shirley Diemer
Secretary.	Mary Lou Taylor
Advisor	Miss Jeanne Nichols

The Junior High School Library Club had sixteen members from the ninth grade. The group worked with the Senior High Club as assistants to Miss Nichols in keeping the library running smoothly.

Members had candy sales and several interesting programs and panel discussions during the year. The club, which was organized this year, met once a week.

Working in the library was both educational and helpful in learning the organization and work.



Edward Cole, Fred Morris, Jerry Hasbrouck, Mr. Liebegott, Robert Johnson, Jim Miller, Robert Wilcox, Robert Morton.

Industrial Arts



President James Miller
 Vice-President Fred Morris
 Secretary-Treasurer Jerry Hasbrouck
 Advisor Mr. John Liebegott

The Industrial Arts Club was made up of a group of boys interested in tools and basic processes found in industry, school, and home. The club gave members a vast area of information and experiences to be explored at their own pace and interest.

A plan was derived by the club to pursue individual experiences and interests based on projects and repair. To the members, this meant one period a week to be used to cultivate initiative in repairing and sharpening home tools; building new tools; and designing and building projects such as lamps and knives.

Compliments of
 THE NATIONAL BANK OF CORRY
 Your Friendly Bank
 Member of FDIC

Alma Mater

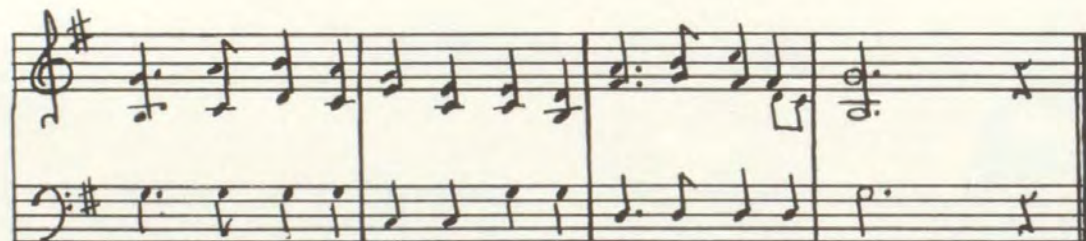
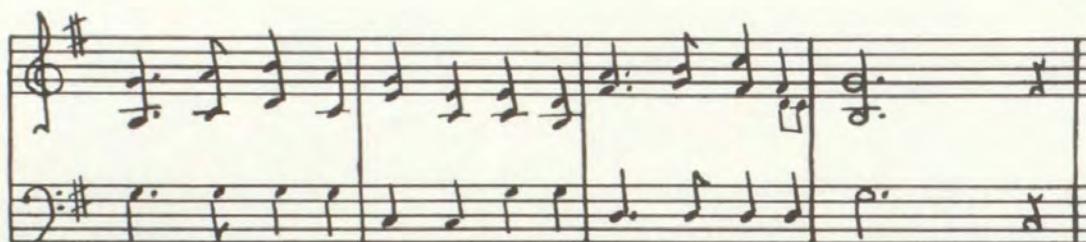
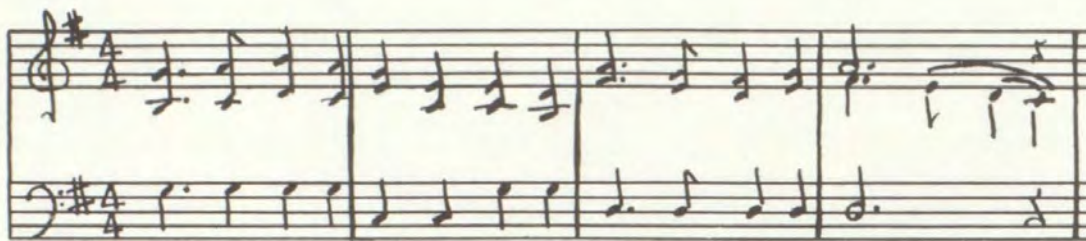

As the hills of Pennsylvania
Rise to skies of blue,
So ascends our veneration,
Corry High, to-you.

Let the chorus swell in athems,
Far and loud and long,
Corry High School and her glory,
Ever be our song.

There amid the busy humming
Of our city fair,
Proudly stands the old High Building
Tis for her we care.

Though from here our paths may sever,
Distant unknown ways,
Still abides the memory ever,
Of our High School Days.

Chorus--
Raise the chorus, speed it onward
Till the echoes flee,
Here's a cheer for Corry High School
Hail,--all hail to thee.

1959 Corry Area Varsity Football Squad



ROW 1: Roger Locey, Wayne Vanderhoff, Gary Munsee, Douglas Stewart, Jim Vanik, James Maloney, Art Perkins, Craig Parkhurst, James Reagle, Ted Martowitz, Leroy Rieck, Robert Lindsey, John Roach. ROW 2: Robert McCray, Steve Olson, Gary Paige, Dale Mitchell, Larry Langhurst, David Beckwith, David Taylor, Steve Weis, Donald Wharton, Jim Hurlbert, Harold Wade, Joe Baressi, Ronald Stutzman. ROW 3: Paul Mitchell, Bill Lord, Elvin Eshelman, John Patterson, Tom Brady, Ed Fenstermacher, Jerry McIntyre, Jim Roberts, Art Tarnell, Jerry Williams. ROW 4: Bob Roden, Hiram Daley, Bill Swarm, John French, John Correll, Jim Olson, Lawrence Aldrich, Conrad Shields, Michael Hanna, Tom Flowers, Dick Scholton. ROW 5: Michael Vincent, Randy Krone.

1959 VARSITY LETTERMEN

SENIORS: Douglas Stewart, James Vanik, Gary Munsee, Craig Parkhurst, Wayne Vanderhoff, Arthur Perkins, Robert Lindsey, Leroy Rieck, Ted Martowitz, James Maloney, John Roach, James Reagle, Roger Locey. JUNIORS: Joseph Baressi, William Lord, Harold Wade, Donald Wharton, Steve Weis, Steve Olson, Robert McCray, Dale Mitchell, Raymond Mitchell. SOPHOMORES: Jerry McIntyre, Robert Roden.

SECTION II ALL CONFERENCE TEAM

FIRST TEAM--Robert Lindsey, Tackle. SECOND TEAM--James Maloney, Tackle; John Roach, Back; Craig Parkhurst, Guard; Douglas Stewart, End. THIRD TEAM--James Reagle, Center. HONORABLE MENTION--Leroy Rieck, End; Dale Mitchell, Back; Steve Weis, Guard; Arthur Perkins, Guard; Joseph Baressi, Back; Robert Roden, Back; James Vanik, Back.

Season's results:

Corry 7	Warren 26
Corry 33	Oil City 0
Corry 6	Johnsonburg 25
Corry 7	Franklin 25
Corry 0	Bradford 26
Corry 20	Titusville 23
Corry 6	Kane 20
Corry 39	Meadville 20
Corry 6	Aliquippa 34
Corry 124 pts.	Opponents 219
Won 2	Lost 7

ASSOCIATED PRESS ALL-STATE SCHOLASTIC TEAM

Third Team . . . Robert Lindsey, Tackle
Robert Lindsey, a tackle on the 1959 team, was the twenty-third Corry High School football player since 1948 to rate the distinction of being mentioned on the All-State squad.

The Beavers experienced their most disastrous season, emerging victorious in only two of the nine games on their 1959 schedule. They finished fourth in the Section II Football Conference. This was the only year since the organization of the conference that they were not able to place among the first three teams in the league. Although they were able to score in eight of the nine games played, the Orange and Black did not have the offensive punch characteristic of Corry's varsity football teams. They also proved woefully weak on defense by yielding a total of 219 points to their opponents.

Heading the 1960 delegation of returning lettermen is a fine corps of backs which should be able to boost the Beaver's stock in the coming campaign. Many varsity linemen will be lost via graduation and the replacement of linemen James Reagle, Bob Lindsey, Leroy Rieck, and James Maloney will present a problem to the coaching staff.

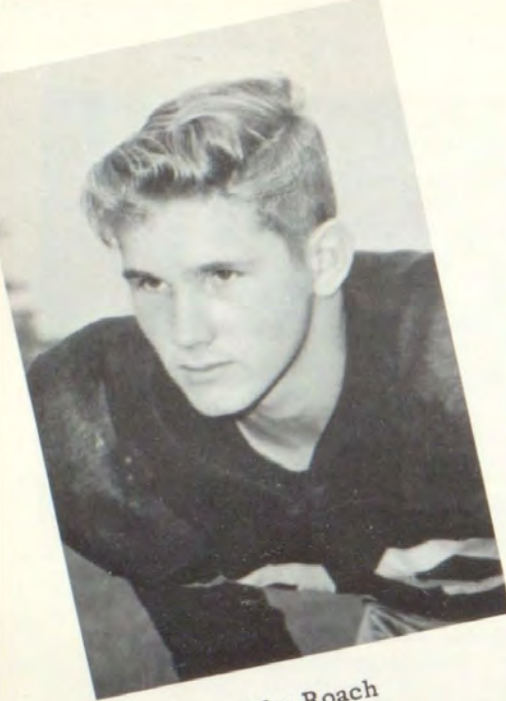

John Roach

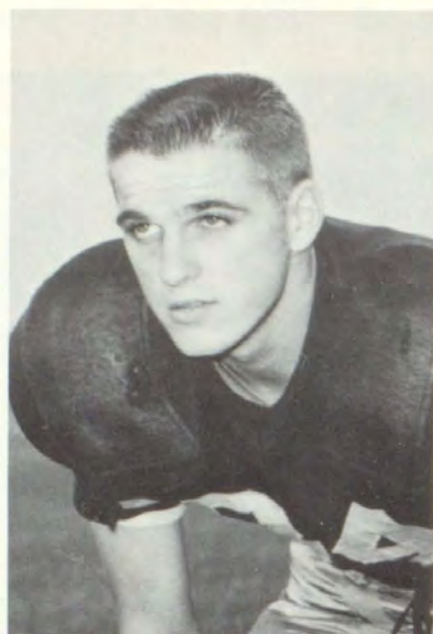

Leroy Rieck

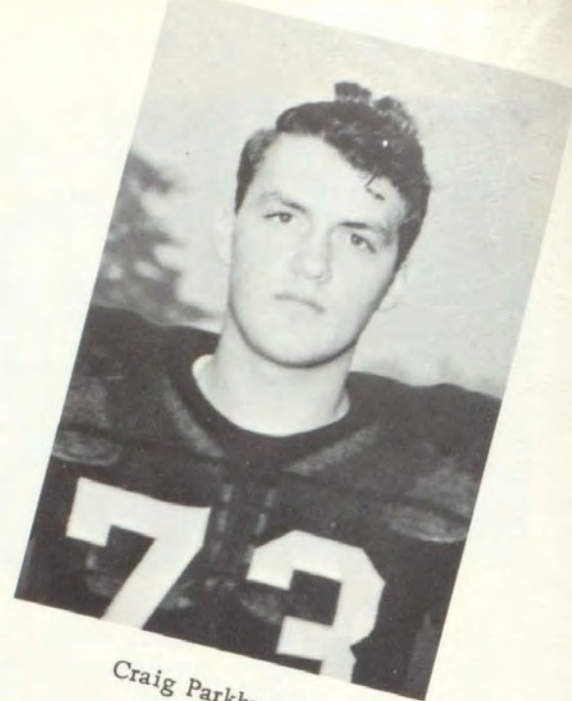

Craig Parkhurst



Robert Lindsey

Gary Munsee

Varsity
Lettermen



James Vanik

Theodore Martowitz



James Reagle



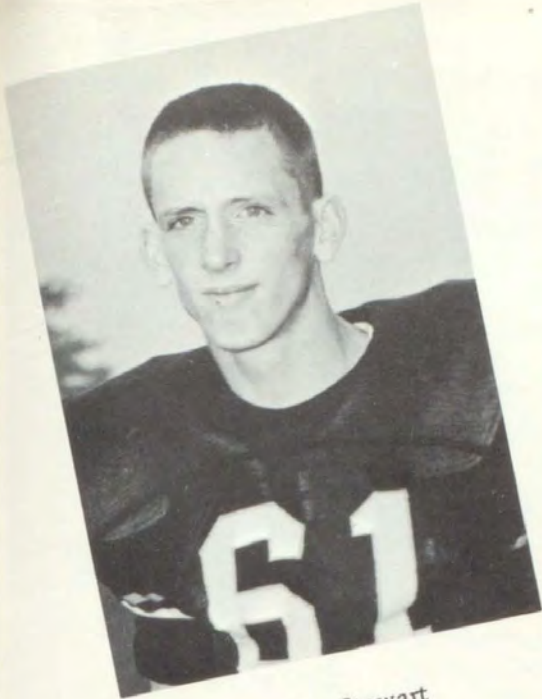

Douglas Stewart



Arthur Perkins

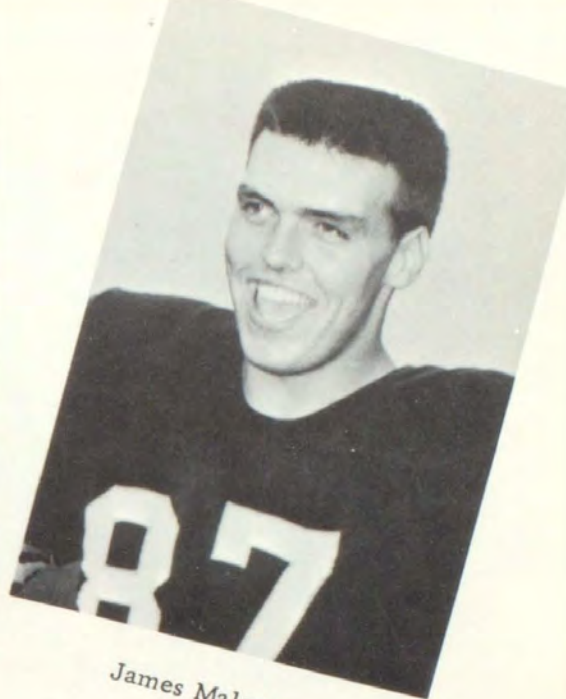

James Maloney

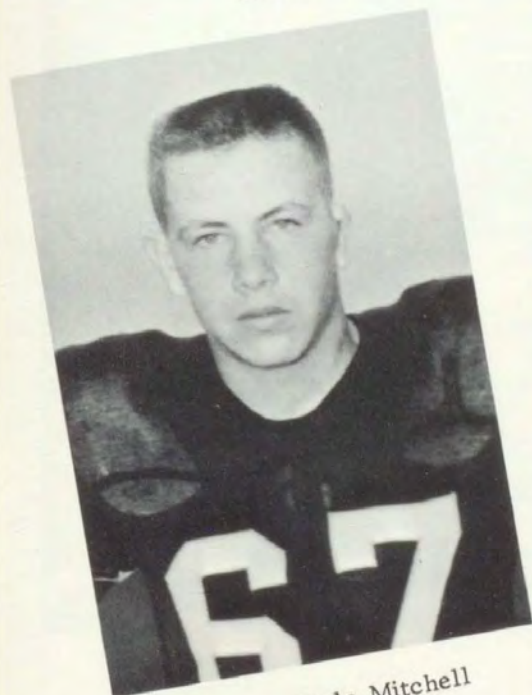

Jerry McIntyre

Dale Mitchell



William Lord
Donald Wharton

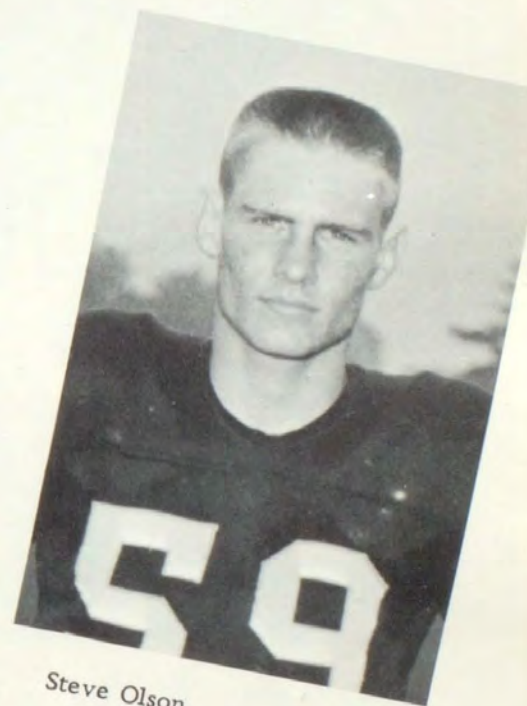

Steve Olson

Robert Roden

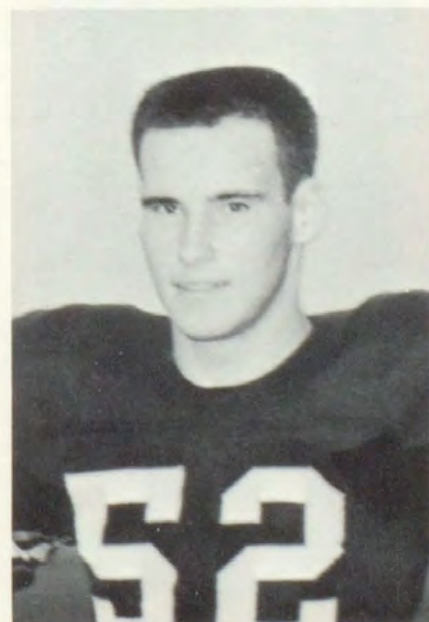

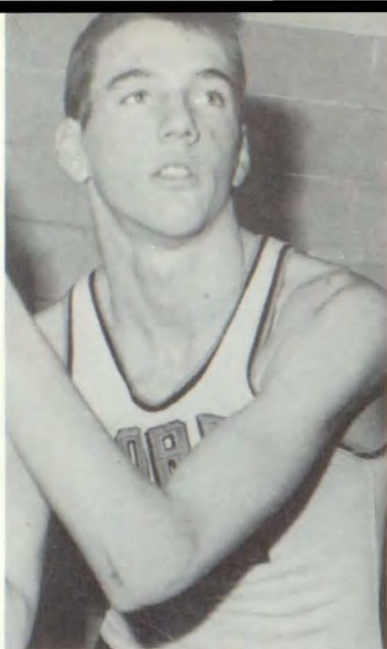

Jim Davison



Bob McVicker

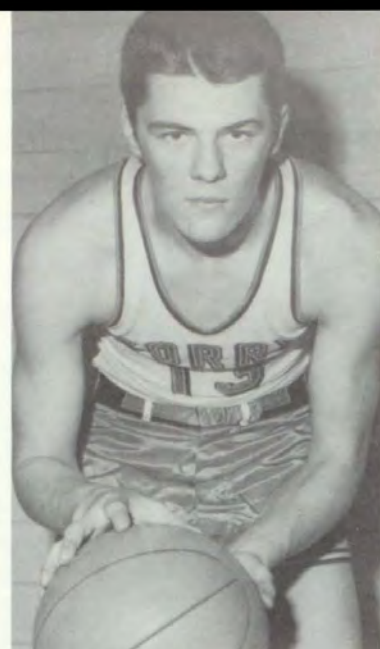

Tom Morse



Doug Steuart

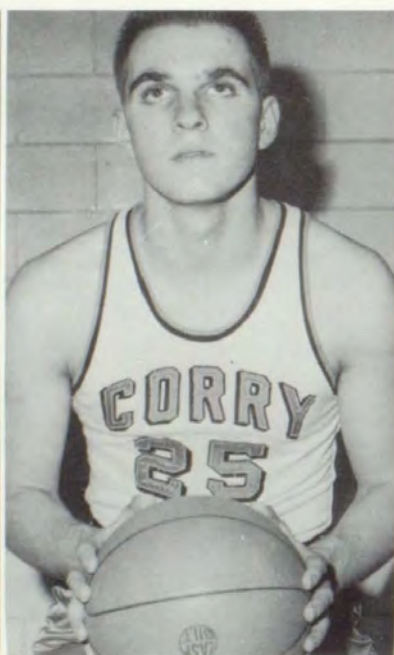

Leroy Rieck

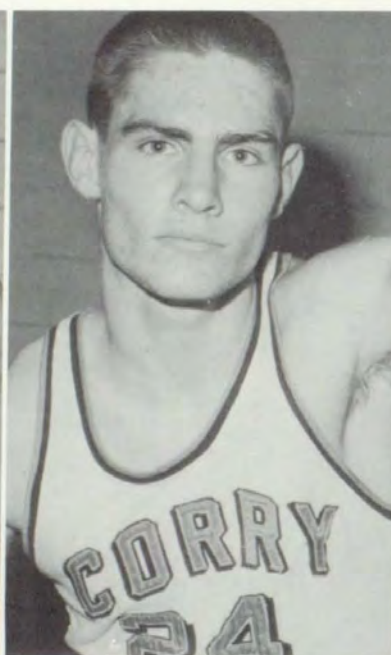

Steve Olson



Dennis McMahon



Paul Bauer



106 Bill Lord

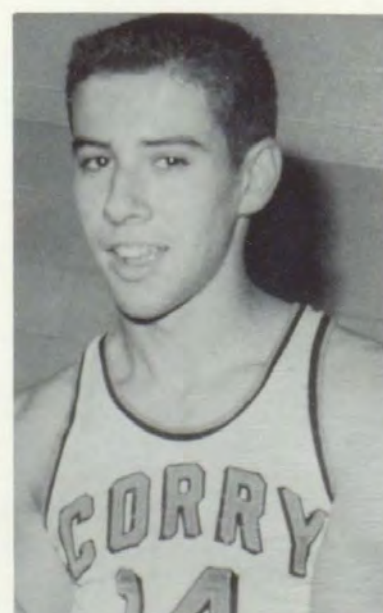

Joe Baressi



ROW 1: D. McMahon, R. McVicker, T. Morse, J. Davison, D. Stuart, L. Rieck, S. Olson; ROW 2: J. Baressi, G. Paige, P. Bauer, W. Lord, J. McIntyre, D. McEldowney; ROW 3: E. Linski, T. Danner, E. Eshelman, R. Wickwire, J. Williams, M. Knowlton, J. Hamilton.

Basketball

LETTERMEN

Seniors--James Davison
Robert McVicker
Thomas Morse
LeRoy Rieck
Douglas Stuart
Juniors--Joseph Baressi
Paul Bauer
Steve Olson

Varsity Results

Corry	55
Corry	54
Corry	32
Corry	52
Corry	47
Corry	63
Corry	56
Corry	39
Corry	55
Corry	48
Corry	56
Corry	57
Corry	59
Corry	30
Corry	49
Corry	
Corry	
Corry	
Corry	
Corry	

Union City	40
McDowell	58
East	51
Harborcreek	68
Youngsville	52
Tech	69
Youngsville	57
Warren	57
Oil City	53
McDowell	68
Titusville	57
Meadville	87
Franklin	74
Warren	58
Oil City	72
Erie East	
Titusville	
Jamestown	
Meadville	
Franklin	





ROW 1: A. Benson, D. Fralick, J. Willis, D. Stutzman Mgr., W. Eaton, R. Andregg, M. Johnson, R. Ball; ROW 2: H. Nelson Mgr., D. Johnson, R. Murphy, C. Shields, J. Kosck, K. Wade, L. Huntley, J. Patterson, D. Mitchell; ROW 3: R. Lindsey, R. Malek, K. Stutzman, G. Patterson, R. Griswold, F. Malek, D. Buell, R. Mitchell, R. Roden, E. Fenstermacher, D. Fralick, J. Savko.

Wrestling

Corry Beavers, coached by Felix Matthews, were in every match this year and were as game as any team in Section II. They wrestled hard and clean and gained respect from all opponents. Losing only four seniors, the Beavers should be strong next year.

The team elected Frank Malek as honorary captain for the year and Gary Fralick as the recipient of the Louis Ball Outstanding Wrestling Award. The hopes are high that G. Fralick, K. Stutzman, F. Malek, and R. Lindsey may become Section II Champions.

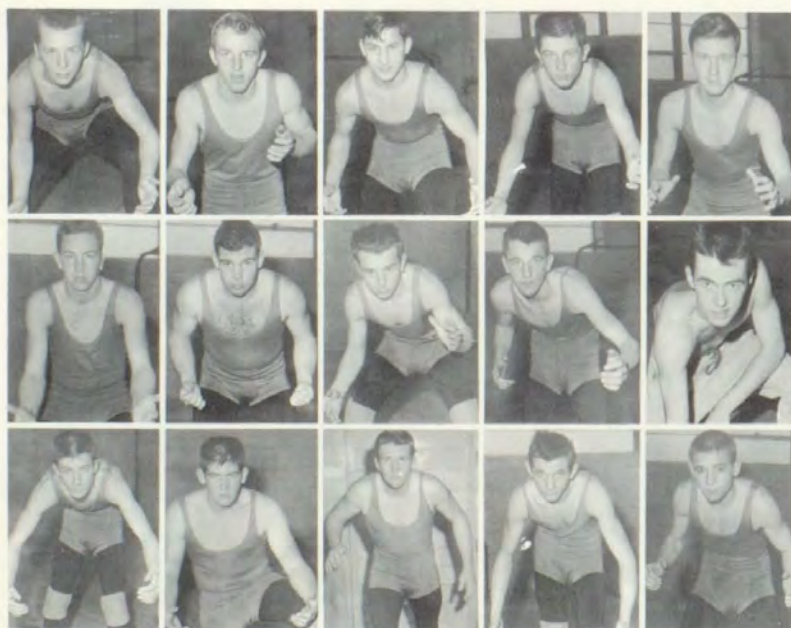

D. Buell
F. Malek
R. Mitchell
J. Savko
D. Johnson

D. Mitchell
R. Lindsey
R. Griswold
R. Malek
W. Eaton

G. Fralick
E. Fenstermacher
R. Roden
J. Patterson
K. Stutzman



ROW 1: Doug Stewart, Bob Lindsey, Volker Gempt, Ken Downey, Sid Stewart, Tom Savko, Dave Gordon, Terry Williams, Jan VanDresar, Tom Potocki, Art Vanderhoff, Rudy Silvis; ROW 2: Art Perkins, Gary Munsee, Steve Olson, Don Wharton, Bill McFadden, Wayne Vanderhoff, Philip Leek, John Brundage, Gary Phillips, Jim Vanik; ROW 3: Paul Hecker, Bill VanCise, Albin Wester, Ray Mitchell, Paul Mitchell, Joe Barressi, Paul Bauer, Harold Wade, George Patterson, Jerry Krasa; ROW 4: Roger Munn, Connie Shields, Bob Roden, Lauren Shreve, Jerry Williams, Bill Lord, George Taylor, Ron Brown, Dennis McMahon; ROW 5: Elvin Eshelman, Jerry McIntyre, Dan McEldowney, John Edwards, Randy Krone, John Correll, Ed McMahon, Jim Olson, John Ortner.

School Records Set
 Douglas Stewart--Discus 143'3 1/4"
 District X Record
 Sidney Stewart--Mile run 4:46.7
 Sidney Stewart--880 yd. run 2:10.9
 Steve Olson--Javelin 169'6"
 John Brundage--120 yd. H.H. 17.2
 John Brundage--180 yd. L.H. 21.4
 VanDresar, Vanik, Brundage,
 Williams--880 Relay 1:36.9
 Stewart, Patterson, VanCise,
 Downey--Mile Relay 3:47

Track

Section II Champions with 51 points.
 Sixth of thirteen in District X.

Six boys qualified for State meet:
 Douglas Stewart--Discus
 Sidney Stewart--Mile
 Jan VanDresar--880 Relay
 Terry Williams--880 Relay
 John Brundage--880 Relay
 James Vanik--880 Relay

CORRY	Scores
89	Northern Area 29
66	Erie East 61
74 1/2	Oil City 52 1/2
70	Titusville 57
67 1/2	Franklin 59 1/2
62	Meadville 65
68	Warren 59
Won 6	Lost 1

DISTRICT X GOLF MEET RESULTS

1. McDowell 345
2. Academy 347
3. Lawrence Park 357
4. Corry 363
5. Hickory 363

Corry finished fourth in the District X Golf Meet at Edinboro. The number of competing teams totaled fourteen. Walter Bowen qualified for the State Meet at Pennsylvania State University by placing fifth in individual competition with an 83 for a qualifying score.

1959 RESULTS

Corry . . . 5 1/2 Academy 6 1/2
 Corry . . . 9 1/2 Lawrence Park. 2 1/2
 Corry . . . 5 1/2 Warren 6 1/2
 Corry . . . 9 1/2 Academy 2 1/2
 Corry . . . 10 1/2 Warren 1 1/2
 Corry . . . 10 Lawrence Park. 2

Lettermen: Paul Bowen, Walter Bowen, Lonnie Douglas, and Larry Gallagher.



Wanda Rieck,
Linda Paige,
Sandra Way,
Connie Wesoloski,
Linda Hanna,
Sylvia Mulvin.

Cheerleaders

The cheerleaders spent several hours each week practicing diligently for all games. Under the direction of Mrs. Jack Stahl, the girls boosted the morale of the teams by cheering at frequent pep assemblies and at all varsity games throughout the year.

Go Beavers and fight!
Go Beavers and fight!
Fight! fight! fight!
Go Beavers and fight!

Come on orange,
Come on black,
Come on team,
Fight back.



Theresa Roach,
Sandra Daye,
Mary Kirch,
Judy Gentilman,
Sandra Moore,
Susan Paige.



ROW 1: Flora Ann Ross, Madelyn Dundon, Judy Nichols, Maxine Dundon, Judy Messinger; ROW 2: Connie Dahl, Kathy Hoylen, Barbara Kirch, Judy McMichael, Pat Randall, Sandy Weicht, Phyllis Daniels, Sharon Zalzneck, Shirley Wickwire; ROW 3: Leslie Lopus, Rosa Larrondo, Carol Chiricuzio, Marge Ayers, Mary Capwell, Rosemary Paver, Louise Grinder, Elberta Irwin; ROW 4: Dolly Hall, Nelia Oiler, Barbara Skalos, Rose Fenton, Shirley Glatz, Christine Hajec, Pat Messinger; ROW 5: Sandy Sickler, Nancy Shreve, Helen Vanik, Troy Harmon, Linda Bailey, Ann Fenstermacher, Camille Waterhouse; ROW 6: Deanna Linski, Lucy Piccirillo, Pat Wenzel, Barbara Weicht, Tina Lewis, Linda Tarbell, Cathy Kelley.

Beaverettes



President	Judy Nichols
Vice-President	Maxine Dundon
Secretary	Madeline Dundon
Treasurer	Flora Ann Ross
Ticket Chairman	Judy Messinger
Advisor	Mr. F. L. Edwards

The general purpose of the Beaverettes is to promote school spirit, not only in athletics but in the entire school. It is limited to forty senior girls.

The girls usher at all home games and act as hostesses. With the aid of the Varsity Club they took the job of raising funds for the senior sweaters.

It is an annual custom to serve a dinner. This year it was a spaghetti dinner held in January.

D. A. R. Award



Barbara Weicht

Each year a girl in the senior class is chosen to receive the D.A.R. Good Citizens Award. She is selected by her fellow students and approved by the faculty as possessing to an outstanding degree the following qualities:

1. Dependability--which includes truthfulness, loyalty, punctuality.
2. Service--cooperation, courtesy, consideration of others.
3. Leadership--personality, self-control, ability to assume responsibility.
4. Patriotism--unselfish interest in family, school, community, nation.

Barbara Weicht was the winner of this year's award. She received a Certificate of Award and a Good Citizen's Pin, as well as the right to compete in an essay contest to determine the state and national Good Citizen.

Congratulations to Barbara on receiving this D.A.R. Award.

School Treasurers



Phyllis Daniels

Linda Bailey

Phyllis Daniels, the School Treasurer, was responsible for the handling of large sums of money received from the various school organizations.

Each day money received was deposited in the local bank to enable the organization to request checks from the general fund. Phyllis handled the checks drawn from this fund and prepared a statement for each club or organization every month.

The Student Business Manager of Athletics, who works in close cooperation with the school treasurer, was Linda Bailey. She kept records of money received and withdrawn from the athletic account and recorded the expenses of each game.



What was that combination?



Advertising

"Time is the measure of business, as money is of
wares."

A. B. Alcott



(1) Gale Pratt; (2) Donna DeJean, Dorothy Berkous, Agnes Sutton; (3) Robert Darrow; (4) Mary Capwell, Ed Halfast; (5) Craig Parkhurst; (6) Pat Zajac; (7) Mary Lou Small; (8) Flora Ann Ross; (9) Patricia Sherlock, James Clark; (10) Gary Phillips; (11) Robert DeBoer; (12) Jean Utegg, Sandra Moore; (13) Ed Halfast, Patricia Wenzel, Connie Wesoloski, Camille Waterhouse; (14) Shirley, Robert, and Barbara Wickwire; (15) Beverley Hepler and father; (16) Patricia Sherlock; (17) Peggy Kirch.



*Compliments
of*

TURBEN'S AUTO SERVICE

Columbus-Corry
Pennsylvania

CARROLL'S BEAUTY SHOP

Ce 109 North Center Street

COLLIER'S BEAUTY SHOP

119 Park Street

HICK'S BEAUTY SHOP

180 Wright Street

MARGE'S BEAUTY SHOP

412 South Center Street

ROXANN'S BEAUTY SALON

15 Spring Street



SEA'S DRUGS

Prescription Pharmacy

Corry, Pa. 43 N. Center St. Phone 28213

*Get More Out of Life
Go Out to a Movie!*

BLATT BROTHERS

REX THEATRE

and

CORRY DRIVE-IN



BARACH'S HOME FURNITURE

COMPANY

"Reliable Furniture"

Phone 3-8963
13 S. Center St.

Corry

Pa.

*If You Are Looking for a Nice
Restaurant with Friendly
Waitresses and Homemade
Meals, Stop
at the*

UNION
CITY
RITZ



The Corry Water Supply Company

furnishes the city with an
unfailing supply of water.
It is drawn from twenty-seven
wells in glacial drift.
It is unsurpassed in quality.
It is free from iron
and comparatively soft.
It is always safe, always cool,
always clear, always palatable.
And Always There.
A Good Water Supply
Is A Priceless
Community Asset.

W. F. Rickers

Building Specialties

731 N. Center Street

Phone 3-0862 Corry, Pa.

Headquarters
Decorating-Designing
Remodeling



T. V. DAVIS WAREHOUSE SALES

802 North Center Street
Corry Pennsylvania

We Give Green Stamps

STEVE'S TEXACO STATION

Motor Tune Up & Lubrication

Tires Tubes Accessories
Cars Washed

820 North Center Street
Phone 2-6504 Corry, Pennsylvania



It adds up - - -



Top Quality Foods and Friendly Atmosphere
Equal Dining Pleasure.

Compliments of

FRANK & VERNA'S RESTAURANT

"Where It's Always a Pleasure."

FRED RUFFENER'S

Upholstering Shop

Custom Upholstering

We Use the Finest of Fabrics

Shop Phone: 2-1342

Columbus Pennsylvania

*Compliments
of*

Rogers Structural Steel Co.

Corry, Pa.

McINTYRES

122 North Center
Drapery Material – Curtains
Gifts – Dry Goods
Wallpaper – Paint
Glass – Floor Covering

Roger M. Brown Frank G. McKnight

BROWN & McKNIGHT
108 South Center Street
Corry, Pennsylvania

E. E. GUIGNON HARDWARE

41 N. Center Street
Phone 2-0452
Corry, Pennsylvania

CORRY PHARMACY

Registered Pharmacists
Narcy J. Yenchak
Romeo A. Marchitelli

2 South Center Street
Phone 2-3764—Corry, Pennsylvania



CORRY JAMESTOWN CORPORATION

Mike Won English Teacher's Award



In January, 1960, Michael McLaughlin was named one of thirty students in the state to share in awards for excellence in English in nationwide competition sponsored by the National Council of Teachers of English.

The most important document among the many required to enter the contest was the Corry senior's paper on Aeronautical engineering, dealing with the work of Dr. Wernher Von Braun.

In addition, Mike was also required to submit three compositions including an autobiography, an impromptu paper, an out-of-class paper, biographical data, the results of a standardized composition test, the results of a standardized literary awareness test, and supporting letters from a teacher and a school administrator.

He received a certificate emblematic of the honor at a special assembly.

Congratulations to Mike on receiving this coveted award.

BEST WISHES FROM AERO

**"WHERE PROGRESS AND EDUCATION
GO HAND IN HAND."**

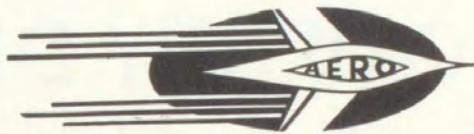

**CREATING AND PRODUCING
QUALITY AIRCRAFT COMPONENTS
SINCE 1916**

AERO SUPPLY MFG. CO. INC.

CORRY, PENNA.

**RAYMOND MANUFACTURING
COMPANY DIV.**

Associated Spring Corporation

Corry, Pennsylvania



McInnes
STEEL COMPANY
CORRY, PENNSYLVANIA

Compliments

of

PENNSYLVANIA

GAS CO.

Compliments of

THE BRACKEN

FUNERAL HOME

315 North Center Street

Corry

Pa.

It adds up - - -

Compliments of



Top quality foods and friendly atmosphere
equal Dining Pleasure.

HOTEL CORRY

221 North Center

"Where it's always a pleasure."

Corry, Pennsylvania

JACKSON'S FLORAL GARDENS

"Flowers for All Occasions"

318 East Columbus Avenue

Telephone 2-4755



Corry

Pennsylvania

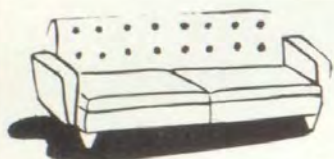

Compliments of

MEERDINKS'
DISTINCTIVE FURNITURE

West Smith St. Exten.

Corry

Pennsylvania

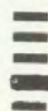

PAUL'S

MEN'S WEAR

Corry
Pa.

"If It's in Sports, It's at Ike's."

IKE'S SPORT SHOP

COLUMBUS GROCERY

Groceries

Meats

Produce

Joe & Sophie



Compliments
of

CRYSTAL COAL CO.

4 Maple Avenue
Corry, Pennsylvania

ELMVIEW JERSEY FARM

Pasteurized
Dairy

Products

Columbus, Pennsylvania

BOWL-AIRE

216 East Washington Street

Corry, Pennsylvania

GENERAL PRINTING & OFFICE SUPPLY COMPANY

Complete Line of
Office Supplies, Adding Machines
Typewriters, Business Machines
Commercial Printing
Typewriter and Adding Machine Rental

114 West Main Street
Corry Pennsylvania

Phone 3-6575

COMPLIMENTS OF CORRY DENTISTS

Dr. M. R. Amy
Dr. H. A. Curtis
Dr. G. C. Gould
Dr. J. M. Mohr
Dr. R. B. Summerville
Dr. Paul Weed

Compliments of

AJAX IRON WORKS

Designers



Builders

Engines — Pumps

Since 1877

Corry

Pennsylvania

Compliments of

BUTTERS' ATLANTIC SERVICE

S. Center & W. Pleasant Sts.
Corry, Pa.

STARR MEMORIAL WORKS

*"Corry's Only Complete
Memorial Works"*

104 East Washington Street
Corry, Pennsylvania

Best of Luck

ROSSBACHER INSURANCE SERVICE

HAMMOND ELEVATOR COMPANY

Lumber—Coal—Builders' Supplies

233 Eagle Street
Corry, Pennsylvania



Compliments
of
SAWYER STUDIO

"Remember Always with Portraits."



RITZ RESTAURANT

Corry, Pennsylvania



When You Go Out for Dinner, Enjoy the Best.
Only the Finest Food Served at THE RITZ—
Every Evening 5:00 to 10:00 P.M.—Specializing
in: Lobster, Prime Ribs, Turkey, Shrimp, Steaks
and Chops.



**CORRY SAVINGS AND LOAN
ASSOCIATION**

25 North Center Street

Corry, Pennsylvania

Phone 3-6334

SAVE WHERE YOUR MONEY EARNS MORE

*3½ Per Cent Per Annum
Current Dividend Rate*

HASBROUCK CASH GROCERY

Quality Foods and Service

**315 Concord Street
Corry, Pennsylvania**



Compliments of

CLARENCE WALLACE

Your Chrysler – Plymouth Dealer

101 First Avenue

Corry

Pennsylvania

Compliments of

PONDEL'S SUNOCO SERVICE

*Tires, Batteries, Accessories
and
Lubrication*

**404-408 North Center Street
Corry, Pennsylvania**

THE BRIGHAM HARDWARE

J. V. Sinare, Prop.

Heating – Plumbing – Youngstown Kitchens

Acme Paints, Tappan Ranges

Lennox Furnaces

Phone 2-3533
17 South Center Street

Compliments of

CORRY SUPPLY & EQUIPMENT COMPANY

Corry, Pennsylvania



AL'S DAIRY BAR

Easy To Find – Hard To Leave

98 East Columbus Avenue

Corry

Pennsylvania

WIGGERS GARAGE, INC.

**22 E. South Street
Corry, Pennsylvania**

*STUDEBAKER AND OLDSMOBILE
SALES & SERVICE*

*Compliments
of*

CHRISTENSEN MOTORS



FOX'S KEYSTONE SERVICE

10 East Columbus Avenue
Corry, Pa.

KATHERINE'S DRESS SHOP

Corry, Pennsylvania

PATTERSON PHOTO PRODUCTS

115 First Avenue, Phone 3-0875
Corry, Pennsylvania

W. M. CRANDALL INSURANCE AGENCY

R. Dale Webster, Mgr.
202 N. Center St.

Compliments of
BARNES AND CARRIG
Fine Foot Wear
Corry, Pennsylvania

Compliments of
CHERRY HARDWARE

Compliments of
SAM BAUMGARTEN

MURPHY'S
The Friendly Store

Compliments of
NICHOLS & GLAVIS
14 S. Center Street

Compliments of
UNION SERVICE STATION
749 North Center Street
Corry, Pennsylvania

C. J. PETERSON & SON
Plumbing, Furnaces, Air Conditioning
18 First Avenue, Corry, Pennsylvania

Compliments of
ROBERT'S CHILDREN'S SHOP

(1) Gloria Hopkins and her mother,
Mrs. Hopkins, (2) Connie Wesoloski,
(3) Susan Holcomb, Sally Ann Hepler,
Rose Mary Fenton, Shirley Glatz,
Connie Messinger, Cheryl Hale, Betty
Fleming, (4) Nelia Oiler, (5) Veronica
Motuz,



Compliments of
PIER'S TILE CENTER

*Armstrong and Kentile
Floor and Wall Covering*
549 East South Street
Corry, Pennsylvania
Phone 3-3803

WILLIAM A. PEIFFER

Attorney at Law

Telephone 22301
44 North Center Street
Corry, Pennsylvania

**WESTERN AUTO
ASSOCIATE STORE**

Ronald L. Barstow, Owner
Corry, Pennsylvania

FROZEN FOOD CENTER

Custom Butchering
Complete Processing
23-25 Market Street
Union City, Pennsylvania



CONNIE'S SUPERMARKET

102 W. Main Street

Corry

Pennsylvania



Compliments of

GRICE JEWELERS

45 N. Center Street
Corry, Pennsylvania



ESSO HALL SERVICE STATION

U. S. Route 6, West
Corry, Pennsylvania

Restaurant

U-Haul Trailer Rental
Phone: 9-9294

Service Station

**FLYE
REXALL DRUGS**

*Prescriptions
Sickroom Needs*
117 N. Center St.



POWELL LOAN AND FINANCE COMPANY

Phone 3-3711
143 North Center Street
Corry Pennsylvania

BARNEY'S FIRESTONE



Complete Line of Home and Auto Supplies
Philco — Norge — Speed Queen
Phone 37201
22 South Center Street

Corry Pennsylvania

ENGLE'S FURNITURE AND BUILDER'S SUPPLY

Phone 2-3457
Columbus Pennsylvania

REED LEAR & COMPANY

Members of the N. Y. Stock Exchange
Law & Finance Bldg.
Corry Pennsylvania
Stocks — Bonds — Mutual Funds

F. W. WOOLWORTH CO.

Corry Pennsylvania

Satisfaction Guaranteed
or
Money Refunded

Compliments of

MARJORIE G. TARBELL

Member of Dancing Masters of America



COMPLIMENTS OF

V. F. W.

POST #264

Compliments
of

CORRY INSTRUMENT COMPANY

*Compliments
of*

W. W. WATERHOUSE

Corry 37 West South Street
Pennsylvania

For a quickie lunch
Or an evening snack
For a friendly brunch
Or a take-home sack.



GINNIES CAFETERIA

Good Food Is Good Health

Phone 3-0694
2 First Avenue
Corry, Pennsylvania

Compliments of

SUPERIOR CLEANING COMPANY

Corry 7 East Washington Street
Pennsylvania



*Compliments
of*

LOYAL ORDER OF MOOSE

Corry Lodge No. 98



*Compliments
of*

B. P. O. ELKS 769



*Compliments
of*

LEED'S DRESS SHOP
20 North Center Street
Corry's Shopping Spot
For Her Whole Wardrobe

Walter L. Peake—Walter S. Peake

PEAKE & PEAKE

Law & Finance Building
Corry, Pennsylvania

*Compliments
of*

BENEFICIAL FINANCE COMPANY

101½ N. Center St.
Corry, Pennsylvania

*Compliments
of*

AL'S CLOTHES SHOP
The Store for Men & Boys

PATRONS

FOUNTAINETTE

23 South Center Street

Pennsylvania

Corry

Compliments of
ROD AND GUN CLUB

LOBLAW INC. NO. 320

100 West South Street

Corry, Pennsylvania

TAYLOR'S

JEWELRY & WATCH REPAIR

21 Spring Street

Corry, Pa.

Phone 3-0872

(1) Leslie Lopus, (2) Judy Gentilman, (3) Taree Dodd, (4) Pat Messinger, (5) Wallace Cady, (6) J. Karen Mallick, (7) Carol Chiricuzio, Chris Hajec (8) Mary Kirch, (9) Linda Frenno, Flora Ann Ross, Katy Ann Tate.



Linda Tarbell, Head Majorette

I could
make a
fortune
on this
stuff.



*Compliments
of*

**VAN CISE'S
KEYSTONE SERVICE**
18 East South Street
Corry, Pennsylvania
Telephone 33-555



*Compliments
of the*

A & P TEA CO.



Mr. S. E. Anderson, Mr. Lou Hanna.



Mary Capwell,
Linda Hanna, Bobbi Pain,
Linda Bailey, Sharon Zalzneck, Maxine Dundon,
Judy McMichael.



Mr. Howard J. Sheen



Norman Mitchell, Judy Loveland,
Marilyn Mitchell, Merle Coulter



Receiving line



Paul Bauer



Betty Woodworth, Marie Savko, Mari Ann
Diemer, Veronica Motuz, Sandy Snodgrass,
Jerane Cole.



Linda Bashline



Nancy Wilcox



Helen Vanik, Virginia McCray, Mary Capwell,
Linda Hanna, Bobbi Pain, Linda Bailey, Camille
Waterhouse, Maxine Dundon, Sharon Zalneck,
Judy McMichael, Connie Dahl, Madeline Dun-
don.



Sandra Stauffer, Diane
McFadden, Nancy Wilcox,
Theresa Roach.

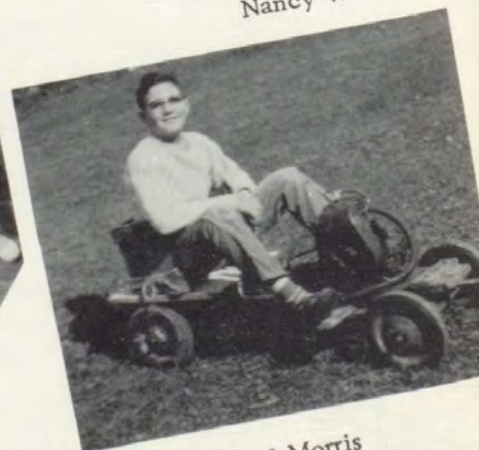

Fred Morris



Mr. Lou Hanna



Virginia Thompson,
Barbara Tinko



Cheryl Hale



Bette Jo Pitcavage, Nelia
Oiler, Rose Kowalski,
Flora Ann Ross, Judy
Nichols, Pat Messenger,
Ann Chris, Judy Mc-
Michael.



Sandra Moore, Veronica Motuz, Marie
Savko, Agnes Nichols, Sandra Snodgrass,
Janice Trisket, Linda Tressler.



Mr. David Yard

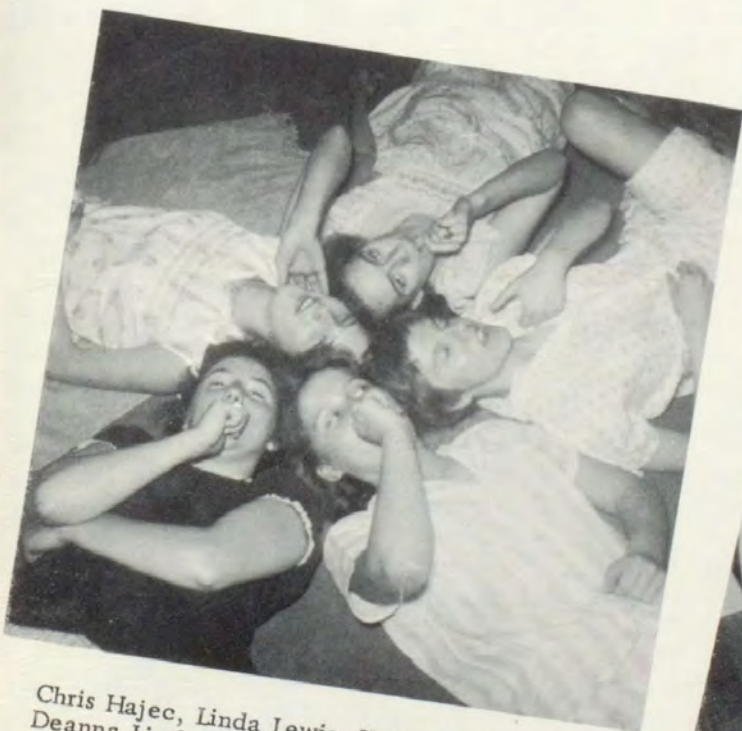

Chris Hajec, Linda Lewis, Kathy Koestner,
Deanna Linski, Judy McMichael.

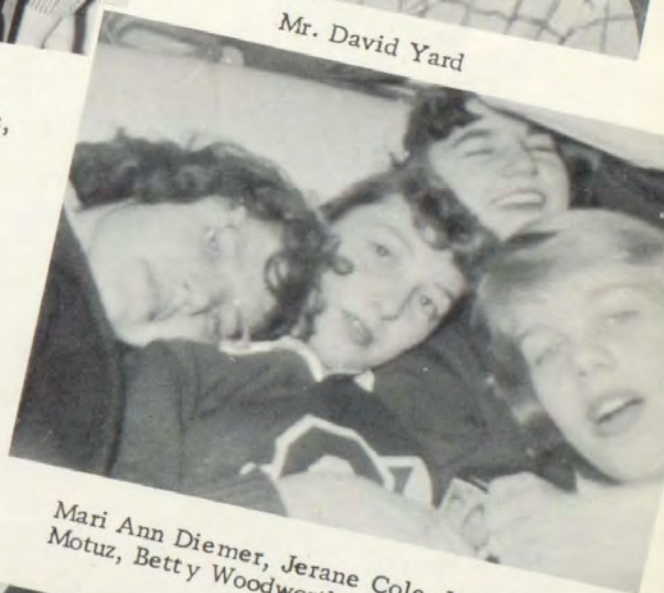

Mari Ann Diemer, Jerane Cole, Veronica
Motuz, Betty Woodworth.



Jerry McIntyre



Pat Thompson



"Mother is a Freshman" cast.



Ed Halfast



Nancy Shreve



Judy Messinger



CAHS Band



C. Hajec, C. Chiricuzio, K. Koestner, D. Linski, L. Lewis, N. Oiler.

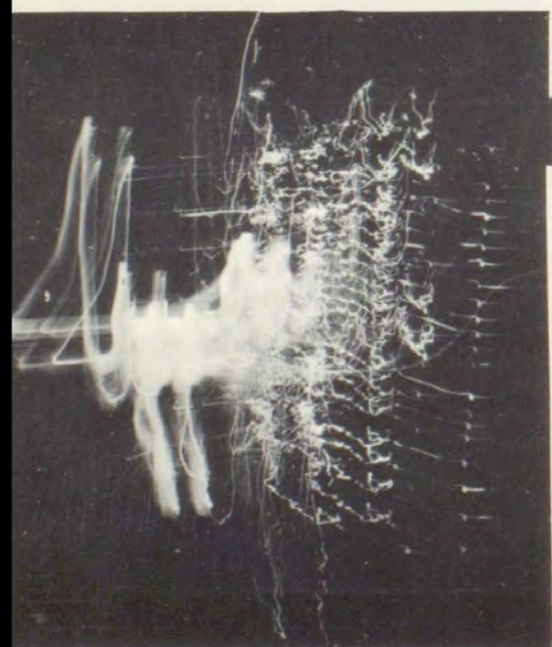

Drill team in the dark.



Martha Goodman, Michael McLaughlin, Judy McMichael, J. Karen Mallick, Carol Chiricuzio, Gale Pratt, Judy Wiggers.

This has been the year of . .

Kookie . . .

Beatniks . . .

Short skirts . . .

Khrushchev visit to the U.S. . . .

Leotards . . .

Fabian . . .

Split-level blouses . . .

Lynda Lee Mead as Miss America . . .

Shaggy sweaters . . .

Elvis' release from the Army . . .

Eisenhower's visit to Europe . . .

Rosa Larrondo as CAHS exchange student . . .

"Stagline" . . .

The 1960 Corrian . . .

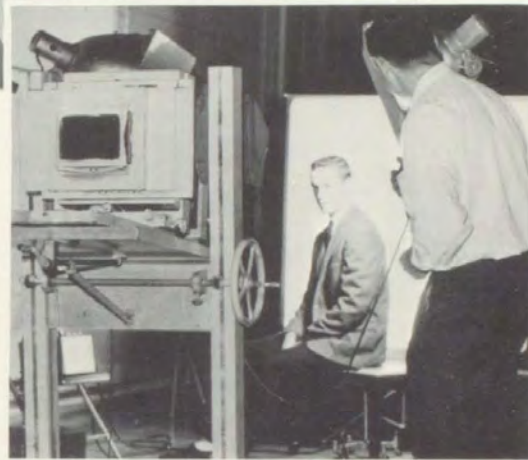

Autographs

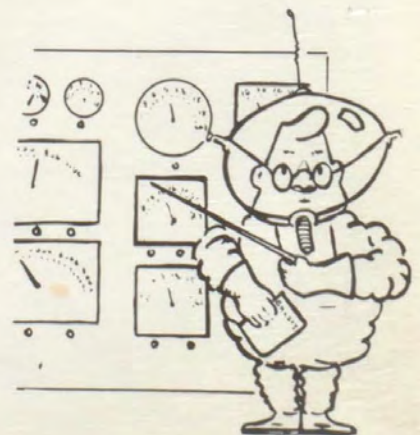
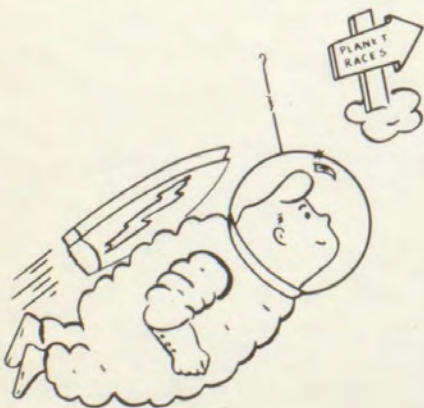
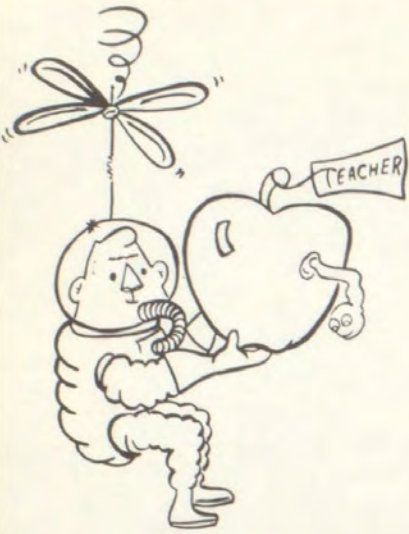

Autographs

Autographs

