NOTE: PLEASE DOWNLOAD THIS PDF FILE & FILL IT OUT IN ADOBE PDF READER. DO NOT FILL IT OUT IN BROWSER!

INFITTING SINGLE SWING DOOR, FOUR SIDED FRAME

DOOR STYLE:
☑ INFITTING W/ FRAME

DOOR FRAME TYPE:
☑ FOUR SIDED FACE CASINGS ☐ RETURN JAMB
☐ INSIDE CASINGS

OPENING SIZE:
FINISHED OPENING WIDTH (W.I.C.):
FINISHED OPENING HEIGHT (H.I.C.): WALL THICKNESS:

OPENING METHOD:
☑ HINGED ON LEFT ☐ HINGED ON RIGHT

APPLICATION:
☑ COOLER ☐ FREEZER ☑ 4" THICK ☐ 6" THICK
(FREEZER DOORS COME STANDARD WITH HEAT 4 SIDES OF FRAME)

ENTER ROOM TEMPERATURES:
WALK-IN COOLER FREEZER TEMPERATURE (WICF): F
TEMPERATURE WALL SIDE: F **(PLEASE PROVIDE)**
TEMPERATURE TRACK SIDE: F **(PLEASE PROVIDE)**

CLADDING - HINGE SIDE:
☑ EMBOSSED WHITE GALVANIZED. ☐ STAINLESS STEEL, EMBOSSED
☐ EMBOSSED WHITE ALUMINUM
☐ CUSTOM

CLADDING - WALL SIDE:
☑ EMBOSSED WHITE GALVANIZED. ☐ STAINLESS STEEL, EMBOSSED
☐ EMBOSSED WHITE ALUMINUM
☐ CUSTOM

LATCH:
☑ STANDARD PADLOCK-ABLE LATCH ☐ DOUBLE PADLOCK-ABLE LATCH
☐ STANDARD W/ KEY LOCK ☐ DOUBLE W/ KEY LOCK
☐ STAINLESS ☐ DOUBLE POLAR LATCH
☐ STAINLESS W/ KEY LOCK ☐ TRIPLE POLAR LATCH
☐ HEAVY DUTY LATCH
☐ POLAR LATCH
☑ STANDARD INSIDE RELEASE ☐ PANIC DEVICE, TAMPER RESISTANT FASTENERS
☐ STAINLESS INSIDE RELEASE ☐ PUSH BAR WITH LATCH
☐ POLAR INSIDE RELEASE ☐ LEVER W/ KEY
☐ HEAVY DUTY LATCH INSIDE RELEASE

HINGES:
☑ 1245 CHROME HINGES ☐ 1245 IMPERIAL WHITE HINGES
☐ STAINLESS STEEL HINGES ☐ KASONIZED STRAP HINGES
☐ FURNISH EXTRA HINGES ☐ POLAR 305 STRAP HINGES

DOOR CLOSER:
☑ NONE (STD)
☐ STAINLESS STEEL ☐ KASONIZED

VISION WINDOW:
☐ HEATED ☐ NON-HEATED ☐ 14" x 14" ☐ 14" x 24"

KICK PLATE - HINGE SIDE:
☐ 16 GA. GALVANIZED PLATE ☐ 1/8" DIAMOND PLATE ☐ STAINLESS STEEL
☐ 12" TALL ☐ 24" TALL ☐ 36" TALL ☐ 48" TALL

KICK PLATE - WALL SIDE:
☐ 16 GA. GALVANIZED PLATE ☐ 1/8" DIAMOND PLATE ☐ STAINLESS STEEL
☐ 12" TALL ☐ 24" TALL ☐ 36" TALL ☐ 48" TALL

ADDITIONAL OPTIONS:
☐ JAMB CHANNEL TRIM
☐ ELECTRIC STRIKE W/ PANIC BAR ONLY
☐ MANUFACTURER PROVIDE ELECTRIC STRIKE WIRING
☐ BLOCKING FOR MAG-LOCK INCLUDED
☐ RAIN HOOD

APPLICATION (REQUIRED):
1. IS THIS DOOR ON A BOX GREATER THAN 3000 SQ FEET? ☐ YES ☐ NO
2. IF NO, IS BOX LOCATED IN COLD STORAGE FACILITY/ATMOSPHERE WITH FLOOR AREA 3000 SQ FEET OR LARGER? (A/C IS NOT COLD STORAGE) ☐ YES ☐ NO
3. DOES THIS APPLICATION INVOLVE MEDICAL, SCIENTIFIC, OR RESEARCH FACILITIES? ☐ YES ☐ NO

DOOR MARK(S):

HERCULES A SENNECA COMPANY	JOB		CUSTOMER NO:		NO. PRINTS	FOR	DATE	REVISED
			ORDER NO:					
	SOLD TO		DRAWN BY:					
			SHEET	OF				

NOTE: PLEASE DOWNLOAD THIS PDF FILE & FILL IT OUT IN ADOBE PDF READER. DO NOT FILL IT OUT IN BROWSER!

INFITTING SINGLE SWING DOOR, FOUR SIDED FRAME

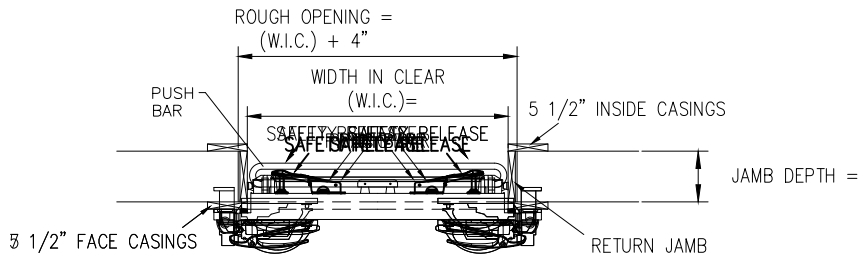

HORIZONTAL SECTION

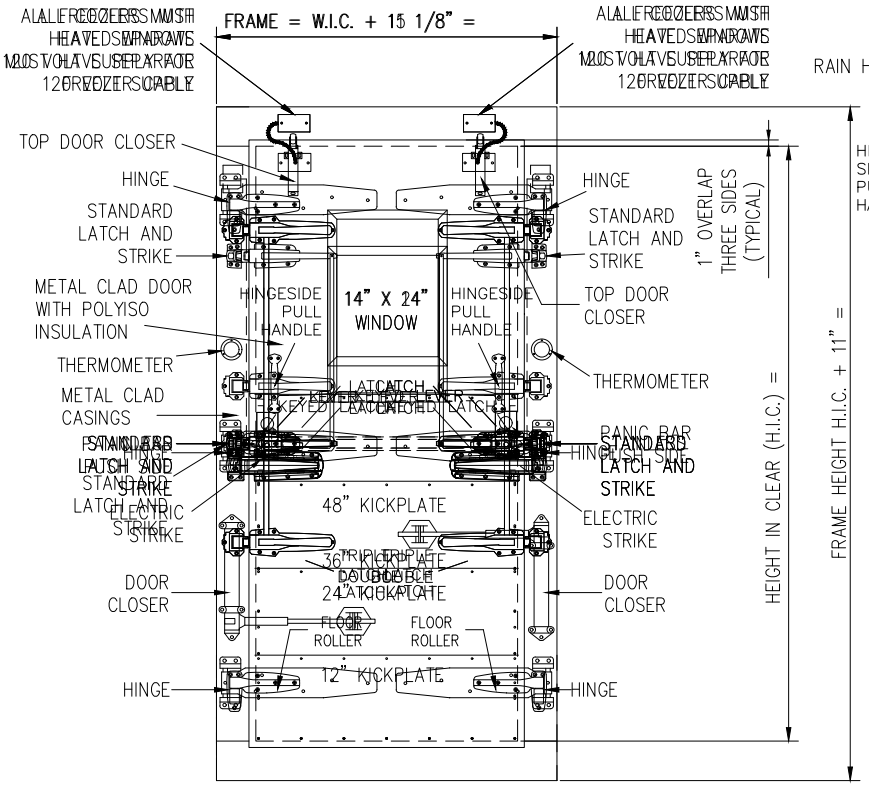

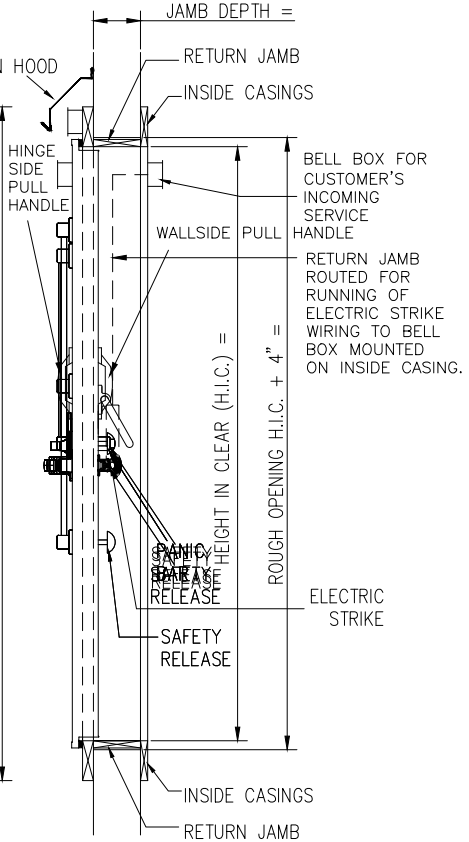

FRONT ELEVATION

SIDE VIEW SECTION

DOOR MARK(S):

NOTES:
-4 INCH THICK COOLER
-WALK-IN COOLER FREEZER
TEMPERATURE (WICF): DEGREES F
-DOOR IS HINGED ON LEFT
-4 SIDED FACE CASINGS ONLY
-CLADDING, HINGE SIDE: EMBOSSED WHITE GALVANIZED
-CLADDING, WALL SIDE: EMBOSSED WHITE GALVANIZED
-STANDARD PAD-LOCKABLE LATCH
-STANDARD INSIDE SAFETY RELEASE
-INCLUDE WALLSIDE PULL HANDLE
-1245 STANDARD CHROME HINGES

HERCULES
A SENNECA COMPANY

JOB		CUSTOMER NO:		NO. PRINTS	FOR	DATE	REVISED
		ORDER NO:					
SOLD TO		DRAWN BY:					
		SHEET OF					

Form(s) Complete - Submit Form(s)